The Kingston Daily Freeman

VOL. LXIV.—No. 148. CITY OF KINGSTON, N. Y., THURSDAY EVENING, APRIL 11, 1935. PRICE FOUR CENTS.

Five Streets On List To Be Rebuilt Very Shortly In Kingston

Property Owners Are Requested To Replace Their Iron Water Pipes With Lead or Copper Before Construction Starts.

WORK FOR ERB

Three of Streets To be Built by ERB, While By-Pass Will Be Built by Private Contractor.

Under plans as announced today the local emergency relief bureau is shortly to start the work of rebuilding Clifton avenue, Fairmont avenue, Henry street and Hudson street, while bids for the reconstruction of East Chester street are to be opened at Albany on April 16, by the state highway department.

Property owners on these five streets who have not already connected their houses with the new water mains that have been built in these streets as a work relief project, should make connections at once. All connections must be made with lead or copper pipe, and where iron pipe has already been used in making connections it must be replaced at once by lead or copper.

Bids for the construction of the East Chester street by-pass to Route 9-W, will be opened in Albany on April 16, by the state highway department.

The Board of Public Works is now busy sending out notices to property owners on the streets mentioned informing them that where existing water connections are made with iron pipe, it must be replaced with lead or copper pipe, and that lead or copper must be used in making new connections.

In all five streets the local ERB has constructed new sewer systems, and where old 4-inch water mains were laid they have been replaced with new 6-inch mains.

Aquitania Still Aground

Southampton, England, April 11 (AP)—The Aquitania, 45,000-ton liner of the Cunard-White Star Line, remained fast today on the mud bank in the Solent, onto which she was forced yesterday by a 70-mile-an-hour gale. Two high tides passed without enabling a fleet of nine tugs to free the mammoth vessel. During the first attempt yesterday, nearly 300 passengers whiled away the time in an impromptu dance and unscheduled dinner on board. This morning, however, only 27 remained, the others having braved the rough passage ashore when given the opportunity to get off the marooned ship in tenders. A third attempt to refloat the Aquitania was set for high tide this afternoon.

Forthcoming Message

Washington, April 11 (AP)—A forthcoming message from the White House to Congress on the bonus issue is widely regarded here as an attempt by President Roosevelt to head off immediate cash payment of the $2,000,000,000. The President yesterday indicated to Senator Robinson, Democratic leader, that he plans a special message soon. No details were given. Although there was some talk that the President might offer a compromise, leaders said they had heard nothing of this. The guess they hazarded was that Mr. Roosevelt would take a stand in outright opposition to the Patman bill. This bill, which already has passed the House, would pay the bonus immediately with new currency.

Earth Shocks at Trinidad

Port-of-Spain, Trinidad, April 11 (AP)—Uneasiness ran through Trinidad today as residents feared a recurrence of the heaviest earth tremor to rock the island in many years. The shocks, striking last night, did little damage, but stirred a theatre audience of hundreds into a panic that resulted in minor injuries. Several persons were crushed as the crowd rushed for the exits when the building began trembling, and they had to be given medical attention. Other buildings throughout the colony were shaken. Cracks developed in some of the older structures. The two sharp tremors lasted just 15 seconds.

Special Meeting of Chambers

Addis Ababa, Ethiopia, April 11 (AP)—Emperor Haile Selassie today told a hurriedly summoned special meeting of his two nominated chambers—corresponding to Parliament in other countries—that Ethiopia is pinning its hopes on the League of Nations to iron out its dispute with Italy but that the empire "is ready for every eventuality." The emperor, who recently ordered troops to the borders of Eritrea and Italian Somaliland, outlined the complete Italo-Ethiopian dispute to the chambers.

2 Shot By Bandits

Cleveland, April 11 (AP)—The proprietor of an East Side meat market and his 20 year old son were probably fatally wounded in a gun battle with holdup men today. One of the holdup men is believed to have been wounded. A blonde woman accompanied the two holdup men and the trio escaped in a stolen taxi cab, leaving Joseph Wecsky, 50, the owner, of the store, and his son, Albert, lying wounded on the pavement. The father was shot in the stomach and forehead and the son in the stomach. Surgeons at Polyclinic Hospital said both probably would die.

French Appeal Against Germany Is First Problem Faced at Stresa

French Demand at Opening of Talks at Historic Isola Bella, Lake Maggiore, Given Immediate Attention By Great Britain, Italy and France When Nazi Repudiation of Versailles Treaty is Studied—Simon Outlines Talk With Hitler at Berlin.

By ANDRUE BERDING

(Copyright, 1935, By Associated Press)

Stresa, Italy, April 11—Great Britain, France, and Italy today decided to take up as their first concrete problem France's appeal to the League of Nations against Germany's repudiation of the military clauses of the Versailles treaty as endangering Europe's peace.

Shortly after Prime Minister Mac Donald of Great Britain, Premier Flandin of France, and their host, premier Mussolini of Italy had met for their initial conference here, a French official indicated that France would insist firmly upon the League's acting on the French appeal.

The appeal, it was said, is to be supported by a memorandum stating France's views concerning Reichsfuehrer Hitler's violation of the treaty and suggesting that this violation might lead to the danger of war.

The conference began at 10:30 a. m. with a preliminary exchange of views on the European situation and adjourned for luncheon after conferees voted to take up France's appeal to the League at 5 p. m.

This announcement, which was made to the press by British and French delegates, created considerable surprise as it had been generally understood that the action to be taken at Geneva concerning Germany would hinge to a large extent upon what decision was made at Stresa regarding more secondary subjects.

Simon's Statement

After a brief greeting from Premier Mussolini, who acted as chairman, Sir John Simon, British foreign secretary, made a lengthy statement describing his visit to Reichsfuehrer Hitler and the tour made by Capt. Anthony Eden, British lord privy seal, to Moscow, Warsaw, and Praha.

With Mussolini taking the lead the Italian and French statesmen assembled put a series of questions to Sir John which covered every aspect of the situation as revealed to Sir John and Captain Eden on their trip.

It was understood that the queries by Mussolini, Premier Flandin, and Pierre Laval, the French foreign minister, included especially Germany's attitude toward mutual assistance as an element of a general security pact, the German attitude toward negotiations for an eastern European security pact, her attitude toward the independence of Austria, her attitude on the Memel question, and her attitudes toward the resumption of membership in the League of Nations and the vital problem of rearmament and disarmament.

Ask Information

Mussolini and MacDonald asked the French to inform them at 5 p. m. today of the contents of the French memorandum which will be submitted to the League in support of the French protest against Germany.

Previously, the contents of the memorandum had not been disclosed other than the declaration that it "exposes the danger in consequence of the repudiation of treaties." An official said that the document enunciated the military clauses of the Versailles treaty rather than Germany's rearmament itself.

A French spokesman said the memorandum did not foresee the danger of war in the near future, but he recalled France's appeal to the League under Article XI of the covenant which applies to "any circumstance which threatens to disturb international peace."

The French expressed the opinion that there was no question of Great Britain or Italy joining in France's appeal to the League which France is making alone.

The morning session lasted two hours. A spokesman said that the questions asked by Mussolini, Flandin and Laval were "informative rather than political" and this was understood to mean that Italy and France had not yet revealed their attitude on vital matters.

The Salient Facts

The issue: How can European peace be guaranteed in the face of German rearmament?

The proposals: A general collective security pact open to all nations, including Germany; individually negotiated mutual assistance agreements to oppose any aggressor nation; an out-and-out military alliance embracing all powers willing to subscribe to weld an "iron ring" about the Reich.

The conferring powers: Great Britain, France and Italy.

The leading delegates: Premier Mussolini of Italy, host; Prime Minister Ramsay MacDonald of Great Britain and Sir John Simon, his foreign secretary; Premiere Pierre-Etienne Flandin of France and Pierre Laval, French foreign minister.

The scene: Isola Bella, historic island in Lake Maggiore near Stresa in northern Italy.

Man Near Death.

Niles, Calif., April 11 (AP)—With both legs cut off at the knee, a man identified as Robert Broughton, 21, of White Plains, N. Y., was found unconscious beside the Southern Pacific tracks near Niles yesterday. Authorities expressed belief he fell beneath the wheels of a freight train. At the Alameda Emergency Hospital it was feared he may die.

15-Inch Snowfall Gave Catskill Second Winter

Catskill, N. Y., April 11 (AP)—Winter replaced spring in this Catskill Mountain area today leaving in its wake from nine to 15 inches of snow, the heaviest this year.

Most of the important highways from East Windham to Paddock's Corners were blocked, including the scenic Rip Van Winkle Trail.

The snow began falling Tuesday night and did not abate until late yesterday. A survey of the storm area showed that Windham, high in the Catskills, was covered with a nine-inch blanket of snow. Ashland, four miles farther away, received a 12-inch fall which was blown by high winds into three-foot drifts in places, and the Hunter-Hensonville road was blocked with a 15-inch snowfall.

At Tannersville

During the recent snow storm the Tannersville section of Greene county experienced a 15-inch fall of snow. This exceeds the foot of snow which the Shawangunk Mountains received.

ERB Office Explains Its Life Insurance Adjustment Service

An entirely mistaken opinion of the service of the Life Insurance Adjustment Bureau, connected with the local emergency relief bureau, accounts for rumors to the effect that eligibility for relief requires the surrender of all life insurance.

H. S. Shultis, executive director of the local ERB, explained the aim of this service in vigorous contradiction of such erroneous notions. The aim of the adjustment service is to make possible the conservation of purely protective insurance at minimum premium and in an amount necessary to cover the actual cost of burial. He explained that in the substitution of life insurance for endowment a generous per cent of saving can be released without loss of the insurance feature. The death benefit values or face amounts of many policies are increased by this conversion when the need of increased protection is apparent and the health conditions are favorable. The savings or cash released enables the client to remain self-sustaining by the purchase of necessities that ordinarily would have had to come from tax-appropriated public funds. A reasonable part of this total release remains over the budgeted plan which the client is advised to use at his own discretion. With this portion he may elect to pay his insurance premiums in advance or to procure some other commodity he thinks important according to his need. The reduced premium resulting from the adjustment enables many clients to continue insurance that otherwise would have lapsed, due to the acute financial situation that made application for public assistance necessary.

Summarizing the service, Mr. Shultis said that it had been a boon for hundreds of families; that it had the endorsement and fullest cooperation of the major industrial insurance companies who were making generous concessions not included in the policy contracts to relieve dire need cases, and that scores of conscientious clients had expressed their appreciation of the service when they realized its benefits.

Floor Committee for Benedictine Ball

That the dancing part of the program of the Benedictine Easter Charity Ball will be arranged perfectly as to detail for the enjoyment and comfort of the dancers is assured by the floor committee which is composed of the following members: Charles J. Mullen, chairman, Nicholas D. J. Murphy, co-chairman, Mayor Conrad J. Heiselman, Edgar J. Dempsey, Senator Arthur H. Wicks, Eugene B. Carey, District Attorney Cleon B. Murray, John M. Cashin, Albert N. Cook, John N. Cordts, Frank S. Campbell, City Treasurer C. Ray Everett, William F. Edelmuth, Frank J. Egan, James A. Dwyer, Walter L. Fales, Henry Ferst, E. Frank Flanagan, Bernard Feeney, Vincent A. Gorman, Joseph L. Garland, Merton L. Goldrick, William Hussey, James R. Higley, William J. Dwyer, John B. Kearney, Joseph L. Keenan, Thomas J. Kennedy, Edward B. Loughran, Walter J. Miller, A. W. Molloit, Frank L. Meagher, Francis T. Murray, William B. Martin, Thomas J. McNeils, Louis B. Netter, Maurice Niles, James T. O'Reilly, Morris Samter, Henry Schroeder, Edgar T. Shultis and John E. Weber.

These gentlemen will see to it that everyone attending the ball on Easter Monday evening, April 22, has a happy time.

City Will Have a Tree Nursery in Hasbrouck Park; Trees Donated

Superintendent of Public Works Board Starts Work Planting Trees, Mostly Maple and Elm, Donated by Citizens.

WILL TRANSPLANT

Trees From Nursery Will Replace Trees That Have Been Taken Down in Past Years.

Kingston is to have its own tree nursery, and Superintendent James Norton of the Board of Public Works, has a force of men busy this week at Hasbrouck Park planting trees, and about 500 trees, mostly maple and elm, have been planted in the nursery established there.

These trees that have been planted have been donated to the city by public spirited citizens interested in the beauty of the streets of the city, for the trees are to be later transplanted along the streets where trees have been taken down in past years.

It had been planned to also use red pine trees, and the city authorities made application to the State Conservation Commission asking the commission to furnish the city with 1,000 young trees that could be planted in the nursery. The conservation has denied the application on the ground that it can only furnish trees to be used in reforesting waste lands. However, it is expected that the tree committee of the city, of which Sidney Clapp is chairman, will again take the matter up with the conservation commission and ask it to reconsider.

There has been hardly any planting of trees along the curbs of the streets in Kingston for some years, and in those years it has been found necessary to remove a number of old and decayed trees. Many trees were taken down as a work relief project.

The city authorities plan to use the tree nursery in Hasbrouck Park to raise trees which can be transplanted along the streets to replace trees that have been taken down.

POLICE TO TAKE RADIO EXAMS FRIDAY AFTERNOON

Friday afternoon at the city hall an examination will be held for radiotelephone operator, 3rd class, and ten members of the Kingston police department plan to take this examination which will be conducted by H. L. Van Deusen, secretary of the local civil service commission. In order to operate the radio broadcasting station to be installed in police headquarters it is necessary for the operators to have a license which is granted by the federal government to those who successfully pass the examination.

SAUGERTIES MUSHROOM PLANT WAS DESTROYED BY FIRE

Wednesday morning fire destroyed a frame building on the former Bambacj farm on the north side of the West Shore railroad above Canoe Hill, Saugerties. The building was used for the growing of mushrooms by Anthony Erceg and sons, owners of the place. The fire loss was placed at $3,000, of which $2,000 was the loss on the mushrooms, almost ready for picking, and $1,000 on the building.

150,000 Students to Strike

New York, April 11 (AP)—The National Student Strike Committee said today it expected 150,000 college and preparatory students to participate in tomorrow's one-hour walkout as a protest against war. In New York city, the committee said, 50,000 students were expected to leave their classes at 11 a. m. The student councils of Columbia, New York U., College of the City of New York, Barnard, Brooklyn College and Long Island University have endorsed the strike. The committee said classes will be dismissed for the demonstration on order of college officials, at Colgate, University of Pennsylvania, University of Virginia and De Pauw. At Vassar and Smith, the student leaders said, almost 100 per cent turnouts were expected.

Prince Gets Decree

Waukegan, Ill., April 11 (AP)—Prince Michael Cantacuzene today obtained an uncontested divorce decree from the former Clarissa Pelham Curtis of Boston by Circuit Judge Ralph J.Ady.

Just A Year Ago Today...

(Taken from the files of The Freeman)

Fire at Fleischmanns completely destroys seven stores. Estimated loss is placed at $150,000. Origin of fire not determined.

Democrats sweep Illinois primaries with tremendous flood of votes.

Street department sends out men to repair the city streets. Nearly all streets need attention because of severe winter.

Temperature: lowest 57, highest 63.

Roosevelt Maneuver Is Charged at Albany In Reapportionment

Assemblyman Cuvillier Says President Ordered Governor in Political Manipulation To Disintegrate Tammany Hall.

ROOSEVELT AFRAID

Lehman Evasion of "Congressional Reapportionment" is Attacked by Legislator Today.

By GEORGE R. LOVEYS

Associated Press Staff Writer

Albany, N. Y., April 11 (AP)—President Roosevelt was accused by a New York Democratic legislator today of ordering a new congressional reapportionment in New York state in an attempt to disintegrate Tammany Hall to assure his re-election in 1936.

"The President of the United States ordered Governor Lehman to send this congressional bill for our consideration," shouted Assemblyman Louis A. Cuvillier, veteran Tammanyite and strongly opposed to the measure to carve new congressional districts, "because it would reduce Tammany's representation by three."

"He is trying to disintegrate the great Tammany Hall—one of the first political organizations in the country," he declared.

"Why should New York county alone receive this discourtesy of having a reduced representation?

"I will tell you. It's because the President is afraid of Tammany Hall and what it will do to him in 1936."

Cuvillier's criticism of Mr. Roosevelt came a few minutes after the New York Assembly had heard a message from Governor Herbert H. Lehman boldly accusing the Lower House of failing to perform its duty to the public because of its refusal to vote favorably on Legislative redistricting.

Mr. Lehman, however, did not mention congressional reapportionment in his message.

"Because Tammany Hall opposed the President," Cuvillier said, "he is afraid it will come out for Al Smith or some other condidate for president in 1936.

"If it hadn't been for Tammany Hall, Mr. Roosevelt would not have been either Governor or President. Nor would Governor Lehman have been Lieutenant Governor or Governor."

Cuvillier again struck back at Governor Lehman for appealing directly to the people to win passage of the bill to reapportion senate and assembly districts.

He reiterated his contention that the Governor violated the constitution "because the constitution says the Legislators shall say whether we shall have reapportionment."

Bomber Executed.

Santiago, Cuba, April 11 (AP)—Jose Gustavo Angulo Terry, convicted of placing a bomb in the home of a customs administrator at Puerto Padre, was executed by a firing squad today. The execution took place on a rifle range two miles from Moncada Barracks. The 26-year-old prisoner, weeping and shaken, was taken to the execution ground in a military ambulance. Before he was removed from the death cell, he told his wardens: "I cannot cry before men, but my soul is full of tears. It is hard to die before a firing squad when I am innocent." A physician who examined Angulo before he was bundled into the ambulance found his pulse registered 135 and ordered that he be given a sedative.

Strike Continued.

New York, April 11 (AP)—More than 13,000 dress workers continued their "Gandhi strike" today, sitting passively at their machines, while the cleaners and dyers union prepared for a walkout of 25,000 workers in their industry. The dressmakers' union insisted that the action of its members did not violate the clause in its contract with the operators which requires three days' notice before a strike is called. The men simply refused to work until their pay was increased, the union said.

Treasury Receipts.

Washington, April 11 (AP)—The position of the treasury on April 9 was: Receipts, $29,619,453.52; expenditures, $26,467,354.42; balance, $2,464,022,828.95; custom receipts for the month, $10,753,794.23. Receipts for the fiscal years (since July 1), $2,971,524,281.58; expenditures, $3,223,598,296.39 (including $2,676,330,262.82 of emergency expenditures); excess of expenditures, $2,252,064,014.81; gold assets, $8,607,061,288.29.

Queen Recovers

Stockholm, April 11 (AP)—Queen Alexandrine of Denmark was sufficiently recovered today from a recent illness and operation to travel, and left for Copenhagen. She was accompanied by Princess Ingrid of Sweden and Crown Prince Frederik of Denmark, whose engagement was officially announced March 15. Princess Ingrid's visit will be her first to the Danish capital since the announcement and an enthusiastic welcome was being prepared.

Chester Postmaster

Washington, April 11 (AP)—The Postoffice Department today announced appointment of John J. Jeffily, as acting postmaster at Chester, N. Y.

Assembly Defeats Ulster Highway Measure; Hayes Moves to Reconsider Vote

Vote of 70-70 On Bill To Abolish Ulster County Highway Superintendent and Replace It With County Engineer.

ANOTHER VOTE

Assemblyman Hayes Moves To Reconsider The Vote By Which The Bill Was Defeated.

By HOLLISTER STURGES, JR.

Freeman Staff Correspondent.

Albany, April 11.—(Special)—Late yesterday afternoon the Assembly voted a tie of 70-70 on the Byrne bill to abolish the office of highway superintendent of Ulster county and to replace it with a county engineer. Chief opponent of the measure was J. Edward Conway, Republican, representing this county from Kingston, who, making his maiden speech in the legislature of the year, held forth brilliantly for 45 minutes, a half hour more than the time allowed by the Assembly rules.

One bomb was thrust into the scene, which may be truly called an outstanding dramatic moment of the year, by Democrat James E. Stephens, Manhattan negro, who declared that he, although knowing nothing of Ulster county, would not vote for such "ripper legislation." This immediately led to a hurried party conference, lasting for some time, and after it had ended the Assembly saw Mr. Stephens voting for the "ripper legislation" of Nassau county. So this Assemblyman had been yanked into line by the Democratic leaders, and will in all probability vote for the measure relative to Ulster some time today. This Assemblyman is one of the two negroes of New York who is opposed to the reapportionment program as it would not give what he contends to be fair representation to the 300,000 residents of Harlem, and for this reason he has been holding out, it is believed, on such controversial measures as the bill in question has proved to be. What happened in the Democratic conference we will probably never know, but Mr. Stephens had a change of heart and mind.

Conway's Debate.

In his opening remarks, Mr. Conway charged that the Byrne bill was improperly on the calendar, because an identical one, sponsored by John P. Hayes, had been killed in committee in the Assembly, and that no bill could thus be brought into an Assembly calendar. The chair ruled that inasmuch as this measure had been passed by the Senate, it had every right to be in the Assembly.

Conway declared that there was no doubt in his mind but the bill had been killed by internal affairs. The chairman, R. S. Taylor, rushed to Mr. Conway to assure him this was not the case.

Charging this measure to be a purely political and local bill, Conway rebuked the Assembly for having a rampant character and for the discourteousness to, as in this instance, legislate in another man's territory. "It is unsound, and strikes at the root of legislative government," he asserted. "It violates the principle of home rule."

Because of the circumstances that surround the proceedings of this measure and have led up to having a special act of the legislature abolish the position now held by James F. Loughran, Conway branded it as "retaliatory" legislation. "This type of legislation encourages exploitation of good government," he warned. "It is beneath the dignity of the legislature of New York; it is political petty politics."

Detects Flaws.

Analyzing the measure which has been drafted after a bill of 1922 that abolished this same office at that time in Nassau county, Conway hit at the text of it. "It is a poorly drafted bill," was his description.

Taking over another angle of attack, the Ulster county Assemblyman announced that one of the Democratic supervisors of his county was at present ill, which left a divided group of 15 to 16 politically, so that the new county engineer, to be appointed by this body upon enactment of the bill, could not take office until the recovery of the ill supervisor, and that because there is no provision for the abolished highway superintendent to continue in office until a successor is made, that there would be a serious lapse of time during which the county would have neither an engineer nor a highway supervisor. "No one thought of that," Conway mused.

"Therefore," he added, strengthening his point, "one will be no one to authorize a single penny for expenditures to repair roads, and the men now employed in the department will have to walk the streets as unemployed."

Furthering his attack upon the democratic party, the gentleman from Ulster charged the majority party with "an attempted political steal by a few who call themselves the Democratic party in Ulster county." "A raw deal, Mr. Speaker," he added.

Tells of Loughran Case.

Denying that he was attempting a filibuster, Conway gave a brief sketch of the Loughran case, recapitulating the charges that had been made against the once trusted and now convicted present superintendent.

(Turn page 2 for 2d)

U. S. Interest in Arms Gives Stake at Stresa

Stresa, Italy, April 11 (AP)—The United States, although outside the big international peace show opening here today, still had a stake in the deliberations through her interest in disarmament and the bases of her neutrality policy.

The hope for disarmament, although all but crushed by Germany's moves and the armament programs of the other powers, is still kept alive at Geneva by the World Disarmament Conference. In this effort the United States has taken an active part.

If Europe works out a collective system of security with a disarmament convention as one of its features, the interests of the United States conceivably may be deeply affected.

This is particularly so in light of the declaration at Geneva by Norman H. Davis, American delegate to the Disarmament conference, that if the world armaments were reduced the United States would be willing to consult with other powers in the event of a threat to peace.

This positive announcement of the American delegate was recalled in conference circles today as most important, for the elaboration of any collective peace system which gives teeth to the League of Nations covenant means the potential creation of an international police force.

Germany Holds Air Of Pessimism Over Stresa Conference

By MELVIN K. WHITELEATHER

(Copyright, 1935, By Associated Press)

Berlin, April 11—An air of ironic pessimism characterized the attitude today of official German circles toward the tri-power conference at Stresa, summoned to decide what to do about European peace in the face of Germany's rearmament.

Reichsfuehrer Hitler was represented as standing back behind his new army and inquiring, "Well, what do you want?"

The answer to this interrogation, Wilhelmstrasse spokesmen said, is the only thing for which the Reich looks to Stresa. The scene of the conference of the western powers, Isola Bella—beautiful isle—is secretly and caustically referred to in some quarters as "The Isle of Dreams."

The view generally is taken that since Hitler has made his attitude plain to Sir John Simon, British foreign secretary, in their recent conversations, the next move is in the hands of the Stresa conferees.

Whether the Reich will join in a latter conference, officials say, "depends upon the others."

Because of Germany's newly acquired confidence in her own strength, Stresa is the first full dress international conference since the World War in which German issues have been involved which has not sent a shiver through the Reich.

If talk of an "iron ring" about the nation is worrying Reich officials, they conceal it well. Rather than receiving demands from the powers at Stresa, official quarters say Hitler has turned the tables and is now making demands of them, although he doesn't even have an observer at Lake Maggiore.

"Stresa faces an entirely new setup," a government spokesman said. "It is no longer a simple question of laying down the law to Germany; it is a question of making sacrifices on their own part."

Germany is demanding equality without any strings attached and unless that is granted, the spokesman said, "we can't discuss further conferences."

Roosevelt Seeking Details on Relief

Washington, April 11 (AP)—Detailed methods of speeding the $4,000,000,000 work drive were canvassed by President Roosevelt today as mayors of leading cities drafted plans for cooperation in the jobless relief program.

Mr. Roosevelt held his appointment list to a minimum to give special attention to recommendations for pushing the new work relief law into full operation.

Not far from the White House, the executive and advisory committees of the United States conference of mayors gathered in closed session.

They said that since the relief load is centered primarily in the larger industrial cities, they hope to develop a plan under which the cities might effectively cooperate with the government in shifting 3,000,000 employables from relief rolls to jobs on "useful projects" with a minimum of delay.

This objective was in apparent harmony with administration desires to make work where the workers are and to avoid large movements of jobless.

College Women's Club Meeting

The Kingston College Women's Club held its regular April meeting at the Albany Avenue Baptist Church lecture hall, Tuesday evening. The vice-president, Mrs. N. LeVan Haver, presided at the business session at which reports were given concerning the card party held at the Governor Clinton Hotel on March 30, the series of lectures which the club is sponsoring next fall and the annual picnic to be held in June. As a committee to prepare a slate of officers to be presented in May, Mrs. Haver appointed Mrs. Wilson Norwood, chairman, Mrs. William Murray and Mrs. J. Richard Shults.

At the close of the business session Mrs. Haver introduced Mrs. Mortimer Downer who with Mrs. Harry Halverson, Miss Eva Clinton and Miss Agatha Flick had arranged the program for the annual evening of music. Mrs. Downer explained that a short review would be given of American music with brief sketches of the early origins of music in America. Miss Tarrant then introduced 11 club members, each of whom gave the history of some particular phase of American music or the history of some old familiar song. Mrs. Myron Teller told of the psalm singing in Colonial New England and of the Bay Psalm Book which was used for over a hundred years. Miss Gladys Nickerson traced the origin of the tune and words of "Yankee Doodle", showing that in one form or another it had been familiar to British soldiers since the time of Oliver Cromwell. "Home Sweet Home" was first sung, Miss Margaret Mullen explained, as one of the numbers in the musical drama, "Clara, Maid of Milan", which was being given at Covent Garden Theatre, London, in 1823. Mrs. John L. McKinnon told how "Dixie" became the song hit of Broadway in 1859 after it had been brought to New York by a minstrel troupe from the south. Mrs. Charles Arnold told the traditional story of the "Star Spangled Banner" and its connection with the War of 1812. Mrs. William Hasbrouck had found that "My Country 'Tis of Thee" was first sung at Park Street Church, Boston, on July 4, 1832. Miss Ruth Burns concluded this part of the program by giving a brief review of the life of Mrs. Amy Marcy Beach, famed American composer who at the age of 16 was accorded the honor of being the guest artist with the Boston Symphony orchestra.

The second part of the program devoted itself to a study of Indian and negro music. Mrs. Harry Halverson gave a short sketch of the technique of Indian music while Miss Helen Turner sang a group of five Indian songs; a lullaby of the Cheyenne tribe, a song from the tribe of the Dakotas written on the pentatonic scale, a dirge from the Winnebago tribe of the lake region, a wind song sung by the warriors during periods of encampment and a Navajo song, "Her Blanket Comes". To show the use made of Indian rhythms by American composers, Miss Turner, accompanied at the piano by Mrs. Decker sang "Land of the Sky Blue Water". Miss Agatha Flick concluded the study of Indian music by playing MacDowell's composition for the piano, "In an Indian Lodge".

The various types of negro music were explained by Miss Ethel Mauterstock. She was assisted by Mrs. Jessie Cowley Wolfersteig who, accompanied at the piano by Miss Mauterstock, illustrated these different types. Her first number was the ballad, "Lonesome Road". "Old Virginny Never Tire" was typical of the dance tunes. "Old Ponto Is Dead" was a children's game tune. Then Mrs. Wolfersteig sang a lullaby, the very old folk song, "Charleston Gal", "Da Train Is a Comin'", the work song, "Row After Row", and a blues song, "Don't You Look at Me, Caroline". The negro spiritual was illustrated by the chorus, Mrs. James H. Betts, Mrs. Lloyd LeFever, Miss Ethel M. Hull, Mrs. John Finerty, Miss Helen Turner and Miss Katherine McCommons who sang "Swing Low, Sweet Chariot", arranged by Burghley, and a medley of southern tunes by Stephen Foster. They were accompanied at the piano by Mrs. Lester Decker. Mrs. Decker then played a concert arrangement of "Turkey in the Straw". Mrs. William MacGregor Mills, piano, and Miss Eva Clinton, violin, concluded the study of negro music with "Nobody Knows the Trouble I've Had" and "New Orleans Cane Break".

A short break in the musical program came when Mrs. Joseph McNelis gave a reading, "Aux Italiens", which tells of the emotions and memories of a nobleman upon attending the opera, "Il Trovatore", and hearing the beautiful singing of Mario. The playing of MacDowell's "To a Water Lily" by Miss Ethel Mauterstock and a group of two songs, "The Elf Man" by John Barnes Wells and "Love Calls Me" by Charles Gilbert Spross, sung by Miss Laura Bailey, accompanied by Miss Ethel M. Hull, brought the program to a close.

Refreshments were then served by the hostesses, Mrs. John Finerty, chairman, assisted by Mrs. Hamilton Boyd, Miss Marguerite Cordes, Miss Helen M. Elmendorf, Mrs. William Hasbrouck, Mrs. Felix Katz, Mrs. Raymond Lewis, Miss Ruth Lurie, Mrs. Joseph McNelis, Mrs. Clifford Rose, and Mrs. Howard Van Winkle. The members are asked to note that the May meeting will be held on Friday instead of on the regular Tuesday. As this is the annual open meeting, each member has the privilege of bringing a guest.

RANGE OIL AND KEROSENE
PROMPT DELIVERY
SAM STONE
Phone 733. 58 Ferry St.

Extra Panel of 24 Jurors Was Drawn

An extra panel of 24 jurors was drawn Wednesday morning in county court to be in attendance at 2 p. m. on April 15 to which date the county court has adjourned. In addition to this extra panel several talesmen were summoned by the sheriff Wednesday afternoon in order to complete the jury which is now in the box hearing a will contest case which is being tried before Surrogate Kaufman. Following is the extra panel, drawn from the county box and who will be in attendance next Monday at 2 p. m.:

Abrams, Ira, New Paltz.
Andre, A., Ellenville.
Booth, Hanson, Woodstock.
Brown, Fred, Marlborough.
Craig, Harvey, Highland.
Demaky, Edward, Highland R. F. D.
Dinch, Ernest, Ladieton.
Dunn, Fred, Marlborough.
Ford, Fred, Pine Hill.
Geary, John, Wawarsing.
Greene, Floyd, Kerhonkson.
Huber, Nicholas, Sr., 75 German street.
LeFevre, Sol, New Paltz, R. F. D.
Lorenz, William, Lew Beach.
Mac Daniel, Harry, Shady.
Mackey, William L., Milton.
McDole, Ellsworth, Wawarsing.
Neula, Walter, 65 Downs street.
Parsons, Walton, Pine Hill.
Phillips, Sanford, Ulster Park, R. D. Rifton.
Post, Steven, Kingston, R. F. D. No. 1.
Sheeley, Grant, Montela.
Shurter, Floyde, Samsonville.
Stewart, George E., Arkville.

SERVICES ANNOUNCED FOR RURAL CHURCHES

Ashokan M. E. Church, the Rev. Clarence C. Winchell, pastor—Sunday: 9:15 a. m., Sunday school; 7:30 p. m., the religious pageant, "The Denial", given by the Onteora Mid-winter Institute. Tuesday and Thursday, cast of the "Deacon's Honeymoon" will practice in the hall. Friday, April 19, 7:30 p. m., Good Friday union service at the West Hurley Church, the communion service.

Glenford M. E. Church, the Rev. Clarence C. Winchell, pastor—Sunday: 1:30 p. m., Sunday school; 2:30 p. m., Worship service; Palm Sunday message from the pastor; 7:30 p. m., union service at Ashokan at which time the religious drama, "The Denial" will be presented. Monday, 7:30 p. m., in the hall, the Men's Club will hold Ladies' Night. Wednesday the choir will practice for Easter. Friday, April 19, 7:30 p. m., at the West Hurley Church a union Good Friday communion service will be held.

West Hurley M. E. Church, the Rev. Clarence O. Winchell, pastor—Sunday: 10:30 a. m., morning worship; Palm Sunday message from the pastor; 10:30 a. m., junior church; 11:30 a. m., Sunday school; 7:30 p. m., union service at the Ashokan Church at which time the religious drama, "The Denial" will be presented. Friday, April 19, Good Friday communion service.

Comedy at Ashokan

"The Deacon's Honeymoon", a three-act comedy, is to be presented by the Ashokan M. E. Church in the hall, Thursday evening, April 25. The tickets may be purchased from any of the cast of friends of the church. The cast is progressing unusually well with [illegible] some are of the opinion that Floyd Merrihew will have to work faster than he has if he is to raise whiskers enough to play the part of the Alaskan character, Jim Hooker, for the opening night.

Those political prophets who are saying that the national administration will lose the support of the left must remember that the administration can always join 'em if it can't win 'em any other way.

Hamilton Threatens To 'Hant' Captors

Slumped in his chair and chained to a guard, Raymond Hamilton is shown in court at Huntsville, Tex., as he heard himself sentenced to die in the electric chair May 10 for killing a prison guard. The undersized desperado cried, "If it is true there is such a thing as hants after death, I'm going to come back and kick the whole bunch of you out of bed." (Associated Press Photo)

AT EASTERTIME...

enjoy the friendly atmosphere of GRAY ROCKS INN, St. Jovite, Que., Canada, situated in the heart of the Laurentian Mountains, eighty-six miles north of Montreal.

SKI — Yes, even yet! — Late spring ski-ing at our Mont Tremblant Camp, situated at a 3400-foot altitude.

PLAY — Hiking — Horseback riding — Maple sugaring parties — coffee parties — on the banks of beautiful Devil's River — A host of enjoyable indoor games — Dance orchestra.

or simply relax — on spacious sun-flooded galleries and absorb to your heart's content its health-giving rays and the vitalizing air of the glorious Laurentian hills.

Special low rail fares for Easter Week-end.
Daily rates, including meals from $3.75 to $5.00.

F. H. WHEELER, Managing Director.

If you have no washer, you'll appreciate Rinso even more; for Rinso is a generous washday partner that does most of the work for you. Rinso's creamy, active suds *soak* out dirt—get clothes 4 or 5 shades whiter without scrubbing or boiling. This safe "soak-and-rinse" method is so easy on the clothes, they actually last 2 or 3 times longer. You'll save lots of money.

And Rinso suds (so rich *even in hardest water*) make dishwashing and *all* cleaning easier. Kind to hands. Tested and approved by Good Housekeeping Institute. Get the BIG package.

AMERICA'S BIGGEST-SELLING PACKAGE SOAP

LIVE BUSINESS MEN ADVERTISE IN THE FREEMAN

Walkers Won't Taste Riches from Picture

London, April 11 (AP)—A picture starring Betty Compton, originally called "The Richest Girl in the World", and not yet released, never will make wealthy the star and her husband, former Mayor James J. Walker of New York, it was learned today.

An official of the company which made the film last summer revealed it was not a howling success and he doesn't know when it will be released. Even before it was finished a Hollywood film appeared with the same name.

"At all events", he said, "it will be released very quietly. I really don't know whether it will be shown in America."

The former mayor himself, it looked for a time, was sure to get a break in the movie field and $50,000 contracts were talked about. But nothing came of this.

ZENA

Zena, April 11—Mr. and Mrs. George Braendly motored up from Staten Island last Thursday and spent couple days opening up their home for the season.

On Friday night the Zena Country Club held its regular business meeting with a large attendance. Following the business session some of the folk played cards and others danced to the music of Floyd Simmons and his saxophone and Mrs. Dan Lynch at the piano. Later in the evening refreshments were served.

Next Friday evening, April 12, there will be a dance at the club. The public is invited and the music will be by the Simmons Syncopators. Refreshments will be on sale.

Mr. and Mrs. William Hill from New York city, and Mr. and Mrs. Kahn from Tuckahoe were callers at the home of Mr. and Mrs. Dan Lynch Sunday.

Miss Florence Hill's parents, with a younger daughter and son-in-law, were guests last week-end at the home of Mr. and Mrs. Jon Carnright.

Next Sunday, Palm Sunday, Sunday school and services will be held in the Reformed Church with the Rev. John Heidenreich in charge. Immediately after the services there will be a short congregational meeting.

On Monday evening, April 15, the Church Circle will serve a portion supper at the social hall and the public is invited to kindly patronize their tables. The menu will consist of veal loaf, baked ham, potato salad, baked beans, pickles, rolls, jello, cake and coffee or tea.

Good Friday there will be services at 7:30 p. m. in the church and will be in charge of the Christian Endeavor Society. There will be special music.

On Easter Sunday there will be a special program and the Holy Communion will be celebrated. Special music.

Mrs. Doris Callamar and two daughters have returned to their home here after spending the winter months in Florida.

Mr. and Mrs. Lewis Long are busy caring for 400 baby chicks which arrived last week.

It is now feared that there will be another wheat shortage, due to the dust storms which have caused damage in the mid-west comparable to that done by last year's drouth.

Mechanics' Card Party Fri. Eve. —Advertisement

IN PRISON CAMP BRUTALITY PROBE

Henry Little (left), camp superintendent, was one of six men arrested at Charlotte, N. C., for alleged brutality to prisoners at state prison camps. He is shown as he appeared in court to face charges. Woodrow Shropshire (right), 19-year-old negro prisoner serving a sentence for drunken driving, suffered infections while in punishment cells at Little's camp necessitating amputation of his feet. (Associated Press Photos)

ROSE AND GORMAN INC.
DOWNSTAIRS STORE
"The New Economy Shop"

A GREAT PRE-EASTER SALE

BOYS' ACTUAL $1.00
Wash Suits
SIZES 4 TO 10
79c

THE FABRICS . . . Include good quality linens, high lustre poplins, coverts, nubbed cottons, suitings, novelty cottons and fine count broadcloths.

THE STYLES . . . Are most attractive, consisting of belted models, buttons, sport necks, some tie neckline, novelty shaped collars; all short sleeves; pants have pockets; V necks, double breasted effects, etc.

THE TRIMS . . . Are contrasting pipings, interesting appliques, sateen and self ties, belts, metal buckles, pockets, attractive emblems and novelty touches. Solid colors and color Combinations.

THE SMARTEST, MOST DISTINCTIVE
Tailored Curtains

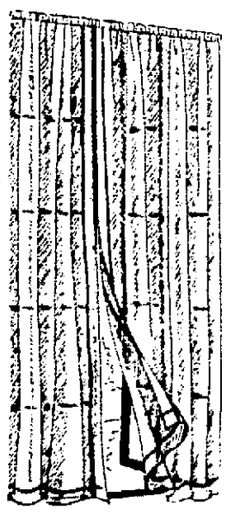

THAT EVER YOU'VE SEEN FOR SUCH LOW PRICES

36 IN. WIDE FULL LENGTH AND ACTUALLY A $1.00 VALUE 69c PAIR

Smart mesh patterns in line with the Vogue of airy mesh curtains. In ecru only. A value you must see to appreciate — Remember Downstairs Store Only.

ACTUAL 19c FINE CURTAIN MARQUISETTE
All colors, 36 in. wide. Yd. 10c

ACTUAL 39c FAST COLOR CRETONNE
All patterns and colors. Yd. 19c

ACTUAL 25c FAST COLOR PERCALES
36 in. wide, all patterns and colors. 15c YARD

ROSE-GORMAN'S
Juvenile Shoes

This grade of our Children's Shoes has earned us the endorsement of many Kingston mothers. Footwear designed to meet the requirements of the healthy youngster just "raring to go," flexible and roomy to develop the foot properly. Sturdy Elk Leather for general wear. Dressy patents for the occasion.

Priced According to Size

6-8 ....$2.00, $2.50 8½-12, $2.50, $3.00 12½ to 3, $3.00, $3.50

A to D Widths

Dependable Oxfords for Boys, built over the popular Brogue Type Last. Firm Oak Soles for long wear.

Sizes 1 to 6..... $3.50

SPECIAL—Boys' Brown Elk Moccasin Oxfords, Goodyear Winglet Soles.

Sizes 12 to 13½..... $2.75

Sizes 1 to 6..... $2.95

Genuine Keds - Priced from $1.00 to $1.95

NEW 1935 GENERAL ELECTRIC REFRIGERATORS CARRY 5 YEARS PERFORMANCE PROTECTION*

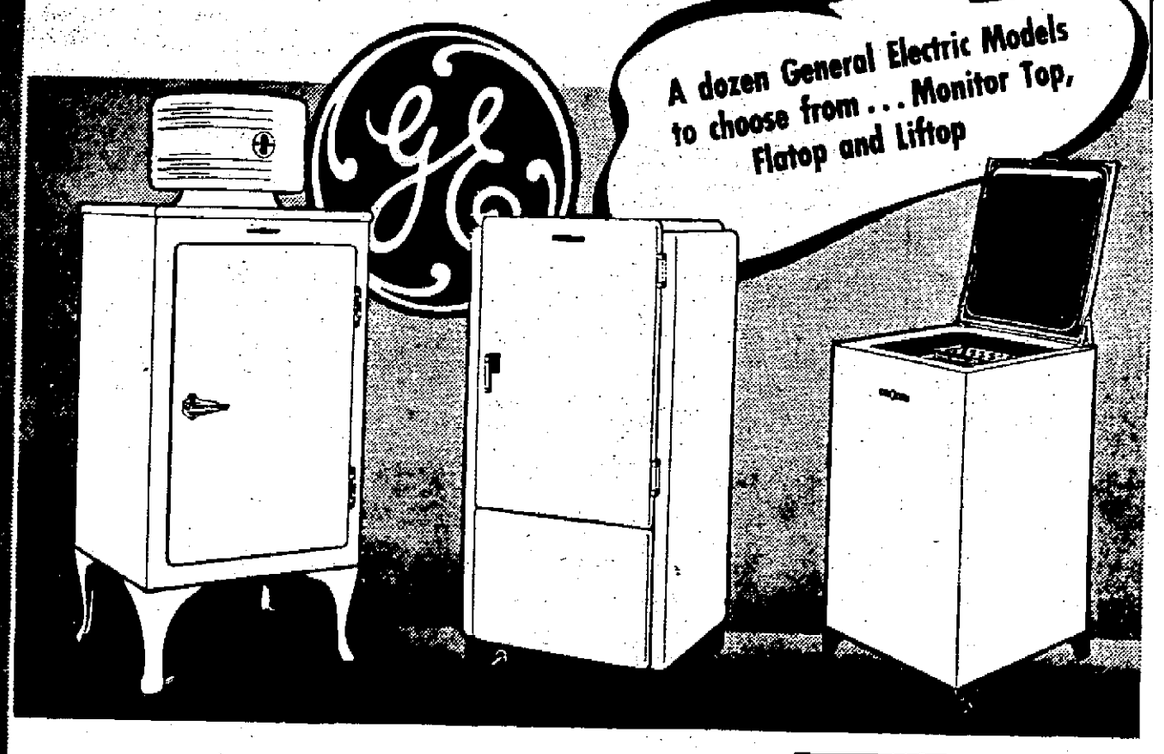

Now All 3 Types with "Ageless" G-E Sealed-in-Steel Mechanism . . . . Any Style, Any Size, Any Price

STURDY ALL-STEEL CABINETS
SEALED-IN-STEEL MECHANISM
NEW CONVENIENCE FEATURES

NOW you can have the matchless performance of the famous General Electric sealed-in-steel mechanism in any style, in any size, in any priced General Electric refrigerator model.

Year after year General Electric refrigerators have demonstrated to hundreds of thousands of users that long life, dependable performance and low operating cost is more important than all other refrigerator features combined. 97% of all G-E Monitor Tops now in use 5 years are still giving faithful service to their *original* owners—the sealed-in-steel mechanism as good as the day they were bought.

In the G-E line you will be able to see and compare all 3 types of refrigerators—Monitor Top, Flatop, Liftop. There is a General Electric model to exactly suit your requirements in style, in size and in price—whether your income is $25 a week or $25,000 a year.

The Refrigerator that Defies Time!

Monitor Tops in use in homes *for six and seven years* have been cut apart at the General Electric Research Laboratories and found to be in such fine class condition that it is impossible to place a limit on the years of service to be expected from this matchless mechanism.

Gleaming Porcelain—G-E cabinets have stainless porcelain interiors and either porcelain or Glyptal-baked enamel exteriors.

Super-Freezer of Stainless Steel—that cannot chip or rust. Generous space for keeping special foods at below freezing. Freezes more ice faster.

Temperature Control and Automatic Ice Freezing.

Defrosting Switch—No interruption of refrigeration.

Sliding Shelves—Adjustable in height.

Interior Lighting—Turns on automatically when door opens—off when it closes.

Foot-Pedal Door Opener—Door swings open at touch of toe on floor pedal.

Vegetable Drawer—for keeping green-stuffs crisp and fresh.

Covered Glass Food Containers

Ice Tray Remover—for quick removal of ice trays.

Some or all of the above convenience features will be found in each G-E refrigerator.

*5 YEARS PERFORMANCE PROTECTION
In addition to the standard 1 year warranty, 1935 General Electric refrigerators carry 4 more years protection on matchless sealed-in-steel mechanism for 96 . . . five full years for only $1 a year.

You can buy a new 1935 G-E refrigerator for as little as . . . $94.50
with monthly payments of only $1.30

FREE TRIAL—30 DAYS
TRY A REFRIGERATOR FREE FOR 30 DAYS IN YOUR OWN HOME
ROSE & GORMAN
PHONE 1900
REX COLE, INC.

Kingston Daily Freeman.

Subscription in Advance by Carrier...$7.50
Eighteen Cents Per Week
Mail Subscription...$6.00

Entered as Second Class Matter at the Post Office at Kingston, N. Y.

Published by Freeman Publishing Company, Freeman Square, Kingston, N. Y. Jay E. Klock, President; Robert K. Hancock, Louis de L. Klock, Vice-Presidents; Stanworth C. Hancock, Secretary; Harry DuBois Bray, Treasurer. Address, Freeman Square, Kingston, N. Y.

Member of The Associated Press

The Associated Press is exclusively entitled to the use for republication of all news dispatches credited to it or not otherwise credited in this paper and also the local news published herein.

All rights of republication of special dispatches herein are also reserved.

Member American Newspaper Publishers' Association.
Member Audit Bureau of Circulations.
Member New York State Publishers' Association.
Member New York Associated Dailies.
Official Paper of Kingston City.
Official Paper of Ulster County.

Please address all communications and make all money orders and checks payable to Freeman Publishing Company, Freeman Square.

Telephone Calls
New York Telephone — Main Office, Downtown, 2200. Uptown Office, 882.

National Representative
Ingraham, Cooley & Coffin, Inc.
New York Office.....250 Madison Ave.
Chicago Office.....75 E. Wacker Drive
Detroit Office.....General Motors Bldg.
Syracuse Office.....State Tower Bldg.

KINGSTON, N. Y., APRIL 11, 1935.

GUNS OR ECONOMICS?

Students are holding meetings and demonstrations against war, against military service, and against such mild military training as is conducted in many of our colleges. Outsiders are quarrelling about the principle of such college training, and also about the cost. The Committee on Militarism in Education complains that nearly 150,000 students a year are enrolled in the Reserve Officers' Training Corps at colleges, universities and secondary schools, for training and rifle practice, at a cost which was nearly $11,000,000 in 1925 and is presumably much larger now. There are more than 200 institutions enrolled in the R. O. T. C.

It may be said for such training that, viewed as a sort of superior Boy Scout work, the drilling and shooting, with the incidental physical exercises, care of person and camp, and so on, are good for young men. It would also mean some saving of time if they ever had to be trained for war service. On the other hand, any kind of military training, under military men, tends to create in young men a sort of army-mindedness and a feeling that war is natural and inevitable. Intelligent pacifists are trying to fight war by fighting war psychology, changing the way of thinking of the rising generation.

There might be a compromise between these two points of view. Young men can get exercise and other wholesome training without guns. And really, what they are at school for is to educate their minds. A good mental alternative to military training would be a stiff course in modern economics. Nearly all wars grow out of economic conditions. Let young men learn how nations can make a living without fighting, then there won't be so much fighting to do.

BUILDING REVIVAL

It is realized that genuine, balanced prosperity cannot be restored until the building industry is busy again. The government has been making strenuous efforts to revive construction work, through federal loans and its own building projects. Private enterprise is experimenting with new housing ideas, to catch the popular fancy, but hasn't made much progress yet. Homes, stores and factories have been running down and wearing out in great quantities. But there are tremendous obstacles to reconstruction, quite aside from mere psychological reasons.

Inability to meet mortgage payments and taxes led to millions of foreclosures. Creditors, particularly banks and insurance companies and home loan companies, have been choked up with unprofitable properties and, in a struggle for liquidation, have offered them for rent and sale at prices that ruined the market. This forced down real estate prices of all kinds everywhere. It has been, and is yet, cheaper to rent or buy than to build.

Private construction will revive when rents and selling prices rise, and it thus becomes cheaper to build than to buy or rent. There are now signs of a start in this direction. In many cities, especially in industrial sections that enjoy a revival of other industries, there has been a strengthening demand lately for homes, stores and factories. In many places it is now difficult to find homes for rent. This leads inevitably to higher rents and valuations. As this process continues, a new wave of building construction is inevitable. In some localities the beginning of it can already be seen.

NAMING A TOWN

Pan American Airways has a problem to consider. It invites help from anyone interested. It is the matter of a name for the community which is to be established on one of the Wake Islands as a base for the bigger planes soon to be flying between the United States and China.

It will be a very small community, but a model one. There will be no automobiles, but a smooth, tree-lined boulevard is promised. There will be such modern conveniences as electricity, cold storage, a hospital and a hotel. Incidentally, there should be unlimited boating and fishing, since all the great Pacific Ocean will surround the community. The human inhabitants, of whom there are none now, will be the people who run the airport and the model city, and they will enjoy such wireless and airplane communications service as few small towns have.

The only name suggested so far has been "Paaville," making use of the initials of the air line. It doesn't sound quite right. Somebody ought to be able to think of a better one. But why not leave it to the people whose address it will be?

AMERICAN STYLES ABROAD

Americans have sometimes boasted that they could recognize their fellow countrymen in foreign lands by their feet, because American shoes were so much smarter and better looking than the European product. It looks now as if the people of other countries agreed in this opinion.

A spring fashion note from Paris reports shoe styles of the United States as very popular in France. "American vogues for calf and low heels are among those reflected in Paris." Women's shoes are of many colors, matching costumes or contrasting with them, as the wearer chooses. They are trimmed in many unusual ways with buttons, bows, buckles and so on, all for looks rather than use. But the outstanding thing about them is that they are American first and Parisian only by adoption. Will it be American hats and gowns next in the former fashion capital?

That Body of Yours

BY

James W. Barton, M. D.

(Registered in accordance with the Copyright Act).

GROWTH AND DEVELOPMENT

We are naturally proud of the fact that the life span of man has been doubled within the past century. What we fail to remember sometimes is that the man of middle-age is not likely to live any longer than did the man of middle-age one hundred years ago.

As you know, the life span has been lengthened principally because more children are saved at childbirth and during the first year of life.

However, a very interesting discovery has been made recently that is of great importance to parents and those in charge of child welfare.

Drs. Harry Bakwin, Ruth M. Bakwin and Lillian Milgram, in American Journal Diseases of Children, describe some studies made to find out the relationship between retarded or slow growth and the so-called body build in young children.

As you know the results of experiments in feeding young animals has been known for many years; leaving out certain articles of food and adding others has made great differences in their growth and development.

In their experiments with infants these research workers made use of three large groups of infants. One group, from a well baby clinic, served as a control; the second and third groups were from poverty stricken homes, the second however being under study at the clinic, were under more favorable food conditions. In addition to body weight and length, the width of the face, and the girth of the chest and abdomen were measured.

At the end of the first year the first and second groups which were under supervision showed little difference either in body weight or in the rate of gain, whereas the third group (not supervised) showed a marked delay in gain in weight. For the first three weeks there was little if any difference between the three groups in their length or height. At the end of the year however the supervised groups were superior to the group that was not supervised, in that their face, chest, and body was bigger in proportion to their height than in the unsupervised group.

The delay in growth in the unsupervised group took place only during the first three months of life; after three months the groups were more nearly alike in their growth and development.

Thus proper feeding during the first three months of life has much to do with the size and development of individuals and nations.

TWENTY AND TEN YEARS AGO.

April 11, 1915.—Harold W. Bower and Miss Agnes A. Cahill married.

Death of Mrs. Jane Ostrander, aged 61 years.

While Arthur Sears was driving down Wall street during a thunder storm which blew down an electric wire, the wire struck the horse, and the animal was instantly killed.

April 11, 1925.—Kingston All-Stars organized for the season with John McCardle as manager.

A thief broke into the residence of Walter Price on Albany avenue and stole $3 in cash.

Casper Somers, Jr., and Miss Beatrice Follette married.

For the five-year period 1930-34, the average acreage of dry beans harvested in New York, Michigan, and California amounted to fifty-eight per cent of the total acreage in the United States; the average crop in these states, however, was sixty-six per cent of the total production.

GREAT RICHES

by Mabel Hoare Farnham

SYNOPSIS: The marriage of James and Jane Stimson was almost on the rocks when the birth of twins changed everything—for a moment. But one twin died, and Jane suddenly withdrew into a curious world of her own, and took the child with her. She even named it for her father whom James intensely disliked. James feels a stranger in his own home, thanks to Jane and her mother. And the surviving baby is not well.

Chapter 34

WINDFALL

THE baby, for all its care, continued an unhappy, wailing morsel of humanity. It never laughed and crowed like other babies, and seemed to resent being brought even for a time into this world.

Doctor White said afterwards that he had always known the child would never live. James felt so sorry for the little fellow that he was almost glad when he died, aged five months and seven days, from lack of vitality.

It grieved James inexpressibly that his son had not lived long enough to learn how truly his father loved him or what friends they might have been. Jane tried to keep her grief her own as she had tried to keep her child all to herself.

"Why do you lock me out so completely?" asked James gently one day. He kept puzzling to find out why things went wrong between them in spite of all his efforts.

Miss Julia thinks the Stimsons have "made up."

"No man could understand," said Jane quite truthfully. James was fated never to understand.

For some reason James was made to feel vaguely guilty about the children's deaths. Mrs. Northrup hinted openly in his presence as elsewhere that the twins had inherited their lack of constitution from their grandmother on the Stimson side—Dr. Jim's beloved Molly. No matter what happened in the family, it seemed to James Mrs. Northrup managed sooner or later to lay the blame on him.

IN THE winter following little Norris' death, James had a windfall of five thousand dollars from a case he had taken on a contingency fee out of sheer weakness and kind-heartedness and never expected to win.

That five thousand dollars coming all in a lump did a great deal to restore James' waning self-respect—that and his ability to pay back to Mr. Northrup the money he had borrowed from him. Mr. Northrup, to be sure, took most of the wind out of his sails by promptly making the check over to Jane; but even so James could again hold his head up and not feel guiltily conscious every time he looked his father-in-law in the eye.

James felt so elated over his unexpected ability to make money that he took Jane East on a seven weeks' trip and spent much of what he had left in the bank—to Mr. Northrup's unmitigated disgust.

The trip, however, proved a great success and Jane came back looking and feeling like her old self, with her confidence somewhat re-established in her husband. They seemed to have ironed out most of their differences in the weeks they were away.

James was once more happy and buoyant; Jane again pretty and entertaining and willing to talk about something other than her health. Connie Crowell reported that Jane had spoken of their trip as a second honeymoon. Miss Julia came upon the Stimsons walking up a side street one dark evening with their arms about each other.

It was decided thereupon by Miss Julia and others that all of the troubles of James and Jane had been due to that difficult process known as "adjusting" themselves to each other and that now that this was successfully accomplished they would live happily ever after, quite as New Concord had expected from the first.

Miss Julia, however, had been in possession of this comforting belief only a few months when she began, like Nappy, in spite of herself to "suspicion" that something was again wrong with James.

He passed her house daily going to and returning from his office. She noticed first that his shoulders were beginning to droop like those of an old man. Later it seemed to her that his eyes and manner lacked their old time assurance and there was no doubt that when she saw him to talk to he had, after the greetings, little or nothing to say.

THIS from James, who had always been bubbling over with conversation, was enough to cause Miss Julia many a sleepless hour. Not long after, she noticed with growing uneasiness that the Judge seemed worried and unhappy. A little later it was impossible to ignore the disquieting fact that the old man had stopped bragging about "his boy."

In fact the Judge changed the subject more than once when Miss Julia talked of James and this latter upset Miss Julia more than anything else. He avoided her more or less for some months but one evening he came in to see her soon after supper and she knew in a moment that he was in a towering rage.

He sat for a long time twitching about uncomfortably in his chair and glowering at his unhappy hostess who rocked impatiently back and forth and elaborately made conversation, while she speculated uneasily on whatever ailed the man. The Judge meanwhile listened not at all to what Miss Julia was saying and plunged into his grievances in the very midst of one of her sentences.

"That woman's ruining my boy, and you know it," he burst out finally without any pretense at preliminaries.

"What woman?" asked Miss Julia a bit belligerently.

"Who else but your precious Jane, who was supposed to be the only person in New Concord fit to marry him. I don't dare say a word to anyone but you, for all the fool women in this town tell each other all they know faster than they know it.

"But I tell you that that wife of James already has smashed to pieces all I worked so many years to build up. She's so afraid of spoiling him by praise that she never praises him. No matter what he does she acts like it wasn't such a much, that if she had been there she would have done a better job.

"I tried to tell her once that that wasn't the way to treat the boy but she shut her lips like a bear trap and told me in so many words to mind my own business."

"But she seems so fond of him," said Miss Julia meekly. "She takes such good care of him and runs his house so nicely. I see him coming and going to his meals like clock work. She seems to know how to manage him better than his aunt did."

(Copyright, 1935, Mabel H. Farnham)

The Judge gives Miss Julia a mouthful, tomorrow.

AGRIGRAPHS

Farmers who have feed grinders should not grind their grains too fine.

Newly-cleared woody muck is very low in phosphorus and potash, but can produce a generous supply of nitrates.

Uncle Ab says that the shortness of the public's memory is responsible for most of the public's troubles.

Eggs held for the incubator should never be allowed to become warmer than 65 degrees Fahrenheit nor colder than 45 degrees.

Timely facts on the 1935 livestock situation are given in Cornell bulletin E 310-A. A penny post card to the office of publication in Roberts Hall, Ithaca, New York, brings a copy.

According to government estimates, the United States has 16,472,000 miles of fence, enough to encircle the earth 650 times. Its original cost is estimated at from three to five billion dollars.

Agricultural production in the United States has increased fifty per cent since 1900 while labor engaged in this production has increased only 10 per cent and is less in quantity now than it was 20 years ago.

Speaking of the coming American, Professor Jenks, noted anthropologist of the University of Minnesota, is quoted as predicting that the typically future American will be only faddily tall, dark eyed, dark haired and darker skinned than the present typical American. He might also have added that he probably will have callouses on his shoulders from leaning on the government.

POLITICS at Random

By BYRON PRICE
(Chief Of Bureau, The Associated Press Washington)

A RE-DEAL of Roosevelt cabinet appointments would not surprise Washington politicians who usually are in the know.

It is expected generally that Postmaster General Farley will get out after congress quits, devoting himself to organizing the democratic party for next year's campaign, but that is only part of the story.

The approach of another presidential year, coupled with the development of real opposition on capitol hill, has brought home the comparative weakness of the present cabinet line-up from the standpoint of practical political influence.

JAMES A. FARLEY

Former presidents frequently have brought into their cabinets political leaders who could control almost beyond question certain blocs of votes in congress and in political conventions. For instance the ten cabinet members sometimes virtually have had in their pockets the 20 senate votes from their own states.

Nothing like that exists today.

Six Were Politicians

OF the ten in the Roosevelt cabinet, only six came into office with what might have been called an outstanding political background, and only four of these six had recently been anything like a political background, and only four of these six had recently been anything like a political boss of his own state.

Farley is one of the six, but even in his case one of the two New York senators—Copeland—often has been off the new deal reservation. Nor can Farley control Tammany.

Another is Secretary Swanson, but many thought he had completely lost the control he once held over the Virginia democratic organization, and was on the verge of becoming a lame duck, when he was elevated to the navy appointment.

A third is Attorney General Cummings. However, in spite of the power he once wielded in Connecticut, he was in the minority faction of the delegation at the 1932 national convention.

The fourth is Secretary Hull who, like Cummings, is a former democratic national chairman. Of late years, on the other hand, his control over Tennessee politics has been of doubtful force.

• • •

Situation Discussed?

WHEN the administration came to its big test on the work relief bill, cabinet members made a check-up.

They found almost every senator from every home state of a cabineteer voting against the President. And they admitted there was nothing they could do about it.

One report heard on capitol hill—and believe, in view of the source—was that this situation was discussed at a cabinet meeting.

Anyway, some of those who have heard the cabinet line-up talked over in very high quarters, believe some of the present cabinet members are headed for "promotions" to the diplomatic service and elsewhere, to make room for successors who will be listened to by a larger segment of congress.

All such suggestions are denied at the White House, where it is insisted that if any changes take place, they will be just in the natural course. Nevertheless, the politicians are watching for—and expecting—developments.

CAPITAL NEWS

HOLLISTER STURGES, Jr.

Albany, April 11 (Special)—Mud-slinging climaxed an eventful day on Capitol Hill. A large number of highly controversial measures, including the Ulster county bill, came up for passage, and defenders and opponents alike spoke their minds. James A. Farley, postmaster general and Democratic boss, earned for himself the title of a "tin god" from Leonard W. Hall, Nassau Republican, who spoke with brilliance against a half dozen measures that will change the political setup in his native county on Long Island.

Conference and Melody

Because it was necessary to halt Assembly proceedings to stem Democratic insurgency, the chiefs held a conference in the middle of the afternoon to straighten out some of the members who were voting the wrong way. One was James E. Stephens, negro member, who wants to get his share of reapportionment territory. He was put on the Democratic track all right. During that interlude of many minutes to do this, the Republicans decided to have a little harmony, and led by Sullivan's J. Maxwell Knapp and his harmonica, the G. O. P.'s had a little songfest all of their own around the Assembly campfire. There was no campfire, but they had just as much fun as if they were in shorts and roasting marshmallows. Some of them, to strengthen their voices, rolled up the nudist magazines and made megaphones out of them. J. Edward Conway lent his vocal strength to the fraternal gathering.

Eyebrows and Nudes

Dignified eyebrows upped in the Assembly yesterday upon the discovery of the nudist magazine that had been distributed. They were passed about in anticipation of the McCall bill, already passed by the Senate, to outlaw this cult. The publication was illustrated. The speaker of the Assembly had to rap twice for order at the beginning of the day's session.

Paging Mr. Streit

So tense was the feeling in the Assembly last night that when a slow roll call was had, Mr. Hall insisted that for the official count there should be every man in his seat who was to be recorded. Saul S. Streit, a Democrat, who had left the chamber to attend to arrangements for a dinner being given by the speaker that evening, was not present when the official tabulation was made. Mr. Hall demanded that the rules be adhered to, so it was necessary that strict rules be enforced and Mr. Streit was sent for at a hotel. After a waste of 15 minutes he returned to state that he had voted, leaving his ballot with the clerk. Democratic members, delayed, were irked by Hall's request.

To Adolph S. Ochs

Both chambers of the Legislature paid a final tribute to Adolph S. Ochs, deceased editor and publisher of the New York Times. Resolutions to the memory of this journalistic pioneer were unanimously adopted as members rose in silence to vote for a fitting farewell to this pioneer in the newspaper field.

Senate Active

In the Senate Chamber activities sped on to fulfill the hope of adjournment by the end of this week. Bills of major importance included passage of the Barge Canal bill, calling for a $25,000,000 bond issue for improvement of this canal between Three Rivers and Buffalo.

Young Orator

George B. Parsons, youthful assemblyman, rose to new heights of oratorical eloquence yesterday as he assailed the Schanckno act, better known as the New York state NRA. Before he entered into the debate he requested the speaker to bring the "menagerie" to order. He declared that the NRA was the only thing that was agreed upon by Huey Long, General Johnson, and Father Coughlin, and that they all thought it bad. He stated that the Democrats were looking to this means of recovery only through rose-colored glasses, and that it was a means of paying the undertaker bills for dead and dying national acts. He branded the Democratic side of the Legislature as being puppets of the State Federation of Labor and passing only strike legislation. "It is time to quit pinching down on business," he asserted, and "stop building the pyramid from the top, which is exactly what you are doing."

He further charged that if the Democrats were giving themselves enough rope to hang with then "for God's sake don't hang the people of the state, too!" The Streit measure lost by one vote, and has been moved for reconsideration, and is to be brought up again.

Colorful Busses

Red, white, and blue is to be the hue of paint that will coat all school busses in the future, if Senator Ogden J. Ross' bill is passed by the Assembly and receives the chief executive's approval. This measure, which caused considerable debate, was passed yesterday. It is a safety precaution on transportation of school children, so that other motorists can discern at a glance a bus carrying young occupants.

Farewells Soon

Virtual assurance of adjournment this week was evidenced yesterday by the way in which postponed measures were laid aside. It is usually customary to put controversial measures over a week or so, but recent practice has shifted them to not later than Friday. Every one officially connected with Albany looks to an ending of the session this week.

STAINER'S CRUCIFIXION AT ST. PAUL'S LUTHERAN CHURCH

At the Vesper Service on Palm Sunday at 7:30 at St. Paaul's Lutheran Church, 355 Hasbrouck avenue, the public will again be invited to enjoy that magnificent and soul inspiring Lenten cantata known as the "Crucifixion."

This cantata will be rendered by the combined choirs of the Wurts Street Baptist Church and St. Paul's Lutheran Church. The choirs will be assisted by the following soloists: Mrs. Josephine Dederick of Saugerties and Mrs. Herman La Tour, sopranos; the Rev. Clarance E. Brown, base and Frank Elmendorf and Herman La Tour, tenors. Presiding at the console will be Paul Barmann and Miss Marion Marquart. Herman La Tour is the efficient director.

It will also be rendered at the Wurts Street Baptist Church on Palm Sunday at 4:30 p. m.

The offertory, "Gethsamane" will be sung by Mrs. Josephine Dederick of Saugerties. Those who enjoyed hearing Mrs. Dederick last year, will recall the beautiful, soul feeling manner in which she sand a selection from "The Seven Last Words."

In these times when nearly all are stretching the dollar to its limit, it would be well for the housewife in arranging her daily menu to consider the food value of a pound of cheese and see if cheese cannot be substituted for other and more expensive foods and with benefit to the physical well being of the consumer.

Talks to parents

Too Intense

By BROOKE PETERS CHURCH

When mothers were really on a full time job and had to bake and wash and spin and weave and make all the clothes the family wore, they seemed to have more time than now when house-work can be done in a few hours and most of the clothes and much of the food is bought ready-made.

The modern mothers claim that they are kept busy by their children, and often they substantiate the claim in deed. They must taxi them hither and yon, give parties for them, go to parent-teacher meetings, mothers' guilds, lectures on child-guidance, school parties, scout rallies, parent and children dinners; or they must sit on the beach while the children swim, or lie awake until dawn, waiting for them to come in from some party.

When the last child is grown an exhausted mother sits back dazed and wonders what she is going to do next. Her job is gone, and while it lasted it was so exacting that at the end she has nothing left. Perhaps she played the piano once, but as the children began to take lessons and use the piano, she gave it up, and now her fingers are stiff and out of practice. She may have drawn or painted or written or been a first class secretary, but after a gap of 20 years she has fallen too far behind to take up her avocation again. Twenty or 30 years may lie ahead of her, but already they have been sacrificed to her children.

It is not good for the children any more than for the mother to make motherhood a full time job. The children are no better for all the detailed care and attention which is given them. Half the lectures and meetings and parties are unnecessary. Over-conscientiousness about one's children is sometimes as harmful in the long run as actual neglect.

SECRETARY DESCRIBING DAM GETS BLAMED FOR CUSSING.

Sioux City, Iowa (AP).—It's a question of what is meant by the word "dam" and it has the members of the Sioux City Progress Club evenly divided.

Here's how the word was used:

"It is the most beautiful damsite in the world and a damsite higher up than the dam committee first imagined."

The sentence was used by the secretary in his minutes of a meeting at which motion pictures of Boulder dam construction were shown.

Part of the membership says it constitutes nothing more nor less than profanity. The others agree with the secretary when he says he used correct English.

A Washington Daybook

By HERBERT PLUMMER

WASHINGTON — There are two telephone numbers in Washington which newspapermen always call when Mr. Hoover makes a statement from Palo Alto.

The first is District 1144 for the former vice president of the United States—Charles Curtis. They get exactly nowhere there, for Mr. Curtis carefully avoids comment these days on anything political.

The second is National 1447 for Patrick J. Hurley, secretary of war during the Hoover administration. National 1447 always is good for a story.

It may not be political, of course. Mr. Hurley may insist on telling you about his horses and his estate in nearby Virginia. Unless he's steered in another direction he'll talk indefinitely about his jumpers or the time the "Admiral" was clocked for the mile.

• • •

Shies At Hoover Mention

WHEN mention is made of Mr. Hoover, or the chances for G. O. P. in 1936, Mr. Hurley immediately becomes cagey. Insistent queries finally elicits the response from him that "I, or no one, can speak for Mr. Hoover."

As for the chances of the republican party in 1936, Hurley is more loquacious.

"The republican party will make a mistake," he said in a speech in Detroit not so long ago, "if it attempts to assimilate either of the extremes of the democratic party. Our party should (in 1936) support the changes necessary to correct strengthen and perfect, not to destroy, the American economic system."

As to who will enunciate these principles for G. O. P. in the '36 presidential campaign is, says Hurley, another question entirely.

• • •

Still Some 'Future'

ONE gathers the impression, however, on hearing Hurley talk along these lines, that the republican campaign slogan of the '32 campaign—"Who But Hoover"—is in his mind.

As for his stake in the coming contest—he still remembers that there was a Hurley boom for the second place on the republican ticket in 1932.

When he saw George Dern of Utah installed in his place as secretary of war on March 4, 1933, Hurley told intimates as he left the war department:

"My political future is behind me."

Reminded of that now, he'll say it still holds, but with a wink he admonishes:

"Only don't stress it too much."

Epidemic of German Measles Waning Here

That the epidemic of German measles that has gripped the city since the latter part of December is on the wane, is shown by the fact that so far this month but 13 cases of the disease have been reported to the board of health. This makes a total of 1,033 cases that have been reported since the first of the year to date. Probably there was an equal number of cases, mild in form, which responded to home treatment, and a physician was not called, and which were not reported to the health department.

AVOID UGLY PIMPLES

Does a pimply face embarrass you? Get a package of Dr. Edwards Olive Tablets. The skin should begin to clear after you have taken the tablets a few nights, if you are like thousands of others.

Help cleanse the bowels with Dr. Edward Olive Tablets, the successful substitute for calomel; there's no sickness or pain after taking them.

Dr. Edwards Olive Tablets do that which calomel does, and just as effectively, but their action is gentle and safe instead of severe and irritating.

Thousands who take Olive Tablets are never cursed with a "dark brown taste," a bad breath, a dull, listless, "no good" feeling, dull complexion caused by constipation.

Olive Tablets are a purely vegetable compound; known by their olive color. Dr. Edwards spent years among patients afflicted with constipation and Olive Tablets are the immensely effective result. Take one or two at bedtime for a week. See how much better you feel and look. 10c, 30c, 60c.—Adv.

NO HIGHBROWS, HIGHBROWS NO

A rose is a rose and Stein, Gertrude Stein, shown in Del Monte, Calif., in this camera study, or should it be study in camera, didn't choose to visit the Carmel art colony, though only five miles away. She was not interested in "highbrows," interested not in "highbrows." (Associated Press Photo)

Judging from the way people are buying automobiles, they need garages more than homes.

It isn't going to do us much good, either, if we avoid foreign wars and then get into industrial wars.

In County Granges

Rosendale

The regular bi-monthly meeting of the Rosendale Grange was held in its meeting rooms on Monday, April 8. The meeting was unusually interesting and those who attended are looking forward to the activities that are planned for the next few weeks.

The lecturer's hour was an interesting one and included a number of good suggestions on gardens and helps to farmers in general. The program follows:

Group of songs by entire Grange
Discussion—Mrs. C. I. LeFever, Jr., Walter Ortman.
Songs by Grange
Planting Your Flower Garden .... Miss Janet Conklin
Bright Sayings ....Mrs. A. Paradies
Stunts by both men and women of the Grange
Row, Row, Row Your Boat .Grange

The refreshment committee included Mr. and Mrs. P. O'Connor, Mrs. Henry Myers, Mr. and Mrs. Rutzer Ten Hagen, Mrs. Charles DeWitt, Mr. and Mrs. Richard DeWitt, Mr. and Mrs. Ralph LeFever, Miss Helen Smith, Frank McCardle, Patrick Rielly and Vincent Gadd.

The ladies of the service and hospitality committee will hold another one of their card parties at the home of Mr. and Mrs. C. I. LeFever, Jr., on Friday, April 12, at 8 o'clock. For those who do not play cards there will be other games for their amusement. Prizes will be awarded the winners. Refreshments will be served. A small admission will be charged. Come and bring your friends. Everyone is welcome.

The entertainment committee for January, February and March was discharged with a vote of thanks by the Grange. This committee had some very fine social affairs and those who attended are looking for the next committee for just as good a time. The next meeting will be on April 22. This will be "Town Booster Night."

Mt. Tremper

At the Grange meeting of April 5, a memorial service was given in memory of Brother Francis Lane, who died recently. This impressive service was conducted by Sister Ruckert acting as Ceres and Past Master Frank Carle as chaplain.

A rising vote of thanks was given to the March entertainment committee, Frank Carle, John Zauner and Grant Lane, for their efforts in making the weekly parties so successful.

The April committee on entertainment is Ben Howland, Carlton Hoyt and Royal Morris.

During lecturer's hour, Worthy Lecturer Norman S. Wilber gave an interesting talk on chickens, and told of his experience with certain breeds of egg layers. Games took up the balance of the hour. Those assisting on the next lecturer's hour are Richard Byron, Ben. Howland, Frank Carle and Harry Ecker.

Sister Dorothy Riseley is ill at the Kingston Hospital. Burton Gardner is recovering from pneumonia at his home. Their quick recoveries are wished for by members of the Grange.

On Monday evening, April 15, the Grange is invited to attend the meeting of Lake Katrine Grange. All interested in attending should get in touch with one of the committee on bus reservations, Frank Carle, Pete Gardner, Royal Morris and L. Ruckert. Everyone attending will be assured a very enjoyable evening.

On Friday evening the usual social and card party will take place at the Grange hall. There will be music and plenty of fun.

The next Grange meeting will be held on Friday, April 19, at 8 p. m.

RELIGIOUS PAGEANT AT ASHOKAN M. E. CHURCH

"The Denial", a religious pageant, will be given Sunday evening in the Ashokan M. E. Church at 7:30 p. m., o'clock, the regular hour of service. This pageant, which was given in Clinton Avenue M. E. Church on March 31, and in Phoenicia M. E. Church April 15 with much success was originally prepared by the Onteora Mid-winter Institute to be given in the Hunter church under the direction of the Rev. Ver Lynn Sprague, the writer.

There are nine characters taking part in this drama. The first scene takes place in a modern court room. The second scene is in a corner of the servant's quarters in the palace of Caiphas. The third scene takes place on Easter while the fourth comes back to a modern court room.

The three churches of the Ashokan, Glenford and West Hurley charge are uniting for this service and inviting all of their friends to enjoy the evening with them. A silver offering will be received.

Firemen Drown Girl.

Salem, O., April 11 (AP).—Firemen, who drenched a house to extinguish a fire here last night, drowned a 2-year-old girl in the basement of the home, it was discovered today. The body of Jane Elizabeth Woods, daughter of Mr. and Mrs. Fraser Woods, was found in the basement after a search made for her through the night. The child was caught in the cellar as fire broke out in the upper portion of the home and the water that sluiced in from the hose of firemen proved a whirlpool of death from which she had no chance to escape. The family was moving into the house and in the confusion the child disappeared. Police were notified and while a hunt was under way the fire broke out. Other members of the family escaped and they believed the child had wandered away.

FRESH Bond BREAD AT YOUR FOOD STORE

DRUGS WHELAN'S

FREE DELIVERY. 298 WALL STREET PHONE 1559

LOW PRICES

Money Can Buy No Finer . . . MILK OF MAGNESIA Pure, Palatable & Rich . . . a true Milk of Magnesia, conforming to United States Pharmacopoeia (U. S. P. standards). FULL PINT 29c QUART 37c PLAIN OR MINT FLAVOR

LISTERINE TOOTH PASTE 15c

POCKET MANICURE SET FOR BOTH MEN AND WOMEN Fine quality drop-forge cuticle scissors and triple cut steel file in a genuine leather case. Assorted colors. ONLY 39c

WEKO RUBBING ALCOHOL 25c QUALITY FULL PINT 8c

PURITAN BICARBONATE of SODA 25c QUALITY 5 POUNDS 11c

ALKA-SELTZER 30c SIZE 24c

PALMOLIVE CHAMOIS SKIN SOAP 3 CAKES 11c

SAL HEPATICA Large size 80c

Ipana TOOTH PASTE 34c

ELECTRIC LIGHT BULBS 10c 15, 30 AND 60 WATT SIZE. MADE BY THE GENERAL ELECTRIC COMPANY

Phillips Milk of Magnesia 34c

Wildroot Hair Tonic Large size 74c

LISTERINE 14 oz. size 50c

POND'S CREAMS 35c List. 39c

Ingersoll AUTOMOBILE CLOCK ONLY 1.39 Complete with Rubber Vacuum Cup . . . No Screws or Hooks Needed. Sticks right on the dash, windshield, etc. Accurate . . . Dependable . . . Unbreakable Crystal.

PURITAN EPSOM SALT 25c QUALITY FIVE POUNDS 11c

WITCH HAZEL 25c QUALITY FULL PINT 11c

DAUDET FACIAL TISSUES BOX OF 180 SHEETS 9c

HERSHEY'S · NESTLE'S AND PETERS' CHOCOLATE 2 HALF-POUND BARS 25c

SUPERIOR QUALITY WHISTLING TEA KETTLE TWO QUART SIZE Expertly made of heavy copper. Then chromium plated. Good looking as well as useful. ONLY 98c FULLY GUARANTEED

5 GRAINS ASPIRIN TABLETS TIN OF 12 4c

ALARM CLOCKS Attractive designs in colors. Unbreakable face. 3¼ inches. FULLY GUARANTEED 79c

GUARANTEED MERCHANDISE

PAINT

COVER THE EARTH

A Galaxy of ALL STAR VALUES in Sherwin-Williams Paints

Real Values

Even a Child Can Use S-W ENAMELOID The Decorative Enamel

27c Value . . Enough to finish a chair or small table 12c

Housewives can achieve remarkable results with Enameloid. Its 18 quick-drying rainbow colors flow on easily without the usual brush marks. Enameloid is perfect for sunroom, breakfast room, kitchen and bedroom furniture, interior woodwork, kitchen walls, refrigerators and toys of all kinds. One coat covers. Try it now! SIGN COUPON BELOW

Your Chance to Save Money on S-W SCREEN ENAMEL Finest Quality

1 quart Black reduced to 47c

S-W Screen Enamel is a jet black, high-gloss, weather-resisting paint. Use it on both screen wire and wood frames. Easy to apply, will not clog mesh, dries quickly. Copper screens need painting, too, to prevent staining to house due to rain washing. Paint your screens now, at this special price, and avoid rusting wire and warping frames.

NEW LOOKING FLOORS AT LOW COST

Laughs at Scuffs! S-W FLOOR VARNISH One quart SPECIAL $1.12

Mar-not Floor Varnish stands up under scuffing and the relentless tramping of feet. It is clear, extra pale — dries in 4 hours to produce beautiful high-gloss floors that are easy to clean. Mar-not is water and acid resistant. Also ideal for furniture and woodwork. Why not try it today?

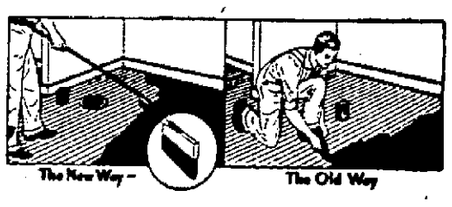

TAKE YOUR CHOICE

The New Way 1 quart of S-W Mar-not Varnish and 1 Easy-Way Floor Finish Brush—Special $1.79

The Old Way 1 Quart Mar-not Varnish and one regular 2½-inch Brush—Special $1.49

PASTE FLOOR WAX One pound SPECIAL . . 53c

S-W Prepared Wax is a high quality paste wax for floors, furniture, woodwork. Lasting gloss. Dries hard.

Self-Polishing S-W FLOOR WAX 1 Pint Flo-Wax and 1 Lambswool Applicator, Reg. $1.35 98c

Takes drudgery of rubbing and polishing out of floor waxing. Just flow on. Dries in 15 minutes to a satin gloss. No polishing required.

MAKES THE OLD BUS LOOK LIKE NEW! 1 Pint S-W Opex Auto Polish . . . SPECIAL

Cleans, polishes and waxes in one operation. Leaves a greaseless, high lustre that lasts. A real buy! 43c SIGN COUPON BELOW

FREE! 32 Page Book THE AUTHENTIC HOME DECORATOR

Printed in full color, shows how any room in the house can be made modern and beautiful through correct use of color and arrangement. Every household should have this practical book. Get your FREE copy at our store.

PAINT NOW PAY LATER On Easy Monthly Payments

Pay for $115 jobs $10.10 a month
Pay for $125 jobs $10.98 a month
larger jobs on proportionately easy payments. The Federal Housing Act makes this home painting possible. See us for complete details.

SAVE ON ROOF PAINTS

3 Outstanding S-W Specials

LIQUID ROOF CEMENT Black—2½ gallon pail $1.45 Heavy-bodied, acid-free. Contains long asbestos fibre. Thoroughly waterproofs and protects all types of roofs. Adds years of service. Apply with 3-knot roof brush.

EBONOL ROOF PAINT High gloss Black, Gallon 65c

ELASTIC ROOF CEMENT Black, 5-lb. package . . . 55c

This coupon entitles you to these specials at the prices shown above. Check specials wanted.
☐ Enameloid Special ☐ Auto Polish Special
NAME.....
ADDRESS.....
LIMIT—ONE TO CUSTOMER

39 NO. FRONT ST. FREE DELIVERY. J. R. SHULTS 48 E. STRAND. PHONES 866 - 2577

KINGSTON'S LEADING PAINT STORES

SHERWIN-WILLIAMS PAINTS

PORT EWEN

Port Ewen, April 11—Wednesday evening, April 3, was a gala night when Esopus Council No. 42 and Kingston Council No. 124, Sons and Daughters of Liberty, received their state officers at the council room of Esopus Council Pythian Hall, Port Ewen. The color bearers of the council, Myrtle A. Taylor, Edith Van Vliet, Mildred Decker and Elizabeth Straley, escorted the state officers to the councilors station. Councilor Mary A. Holiday extended a most gracious and cordial fraternal welcome to the following state officers: State councilor, Sadie Spagna, New York city; state vice councilor, Sadie Gundry, New York city; state secretary, Lottie A. McClure, Jamaica; state associate treasurer, Mildred Schweitzer, Jamaica; national associate treasurer, Rose Stein, New York city; state ex-councilor, Florence Wildhagen, New York city; state ex-councilor, Anna Jansen, Walden; member of state appeal commission, Irene H. Hallsaple, Poughkeepsie; deputy state councilor of Esopus Council, 42, Leah Jones, Kingston; deputy state councilor of Kingston Council, 124, Katherine A. Schleede, Port Ewen. The council room was beautifully decorated with red, white and blue baskets of spring flowers and gorgeous bouquets of rose buds. The lighted desk and floor lamps made a very attractive room. During the evening a very pretty floral march was given with Grace L. Zimmerman presiding at the piano, in behalf of the two councils. Deputy S. C. Katherine A. Schleede in verse presented to the state councilor, Sadie Spagna, a colonial bouquet of sweet peas tied with red, white and blue ribbon together with a substantial sum of money. Ex-national representative, Mary F. Bishop, in behalf of the two councils, in a few well chosen words presented to the state secretary, Lottie A. McClure, a beautiful bouquet of spring flowers. Bouquets of flowers were presented to all the state officers and deputies, to Councilor Mabel Styles of Kingston Council and Councilor Mary A. Holiday of Esopus Council, Matilda J. Major, the first councilor of Esopus Council and Joseph Netherwood, first councilor of Kingston Council, were presented with lovely bouquets of spring flowers. Helpful and interesting remarks were given by the state councilor, the state secretary, all the state officers and many others. There was a large attendance. Members were present from New York city, Brooklyn, Jamaica, Newburgh, Poughkeepsie, Walden and Kingston. At the close of the meeting most delicious refreshments were served. This was one of the largest meetings of the Sons and Daughters of Liberty ever held in Port Ewen. The state secretary, Lottie A. McClure, was present the night Esopus Council was instituted, 38 years ago. It was an inexpressible pleasure to have our beloved state secretary with us at this meeting.

A. H. Short spent Wednesday evening at Ellenville.

Mr. and Mrs. Charles R. Sickler entertained Frank E. Miller of Modena Sunday evening.

Mr. and Mrs. Benjamin Van Steenbergh of Shokan called on their daughter and son-in-law, Mr. and Mrs. Charles R. Sickler, on Sunday.

The choir of the Methodist Episcopal Church will rehearse this evening promptly at 6:45. At the rehearsal last week Mrs. Raymond Rignall proved herself a most capable choir director. Anyone interested in joining the choir is cordially invited to attend the rehearsal this evening. There will be an important meeting of the official board at the parsonage this evening. As this is the last meeting before conference, it is imperative that there be a full attendance.

Secret Naval Plans.

San Pedro, Calif., April 11 (AP)—Secret plans for the six weeks naval maneuvers of the U. S. fleet in the north Pacific starting next month were taken up here today at a conference of 17 admirals. They were called aboard the U. S. S. Pennsylvania by Admiral J. M. Reeves, commander-in-chief of the fleet, for the first flag conference since the change in many of the commands made March 30 and April 1. Approximately 154 vessels of the fleet and 463 naval airplanes will take part in the maneuvers.

Easter Dawn Service At Comforter Church

The Christian Endeavor Society of the Church of the Comforter on Wynkoop Place wil sponsor a dawn service on Easter morning, April 21, at 7 o'clock in the church auditorium. The Rev. Arthur Oudemool, pastor-elect of the First Dutch Reformed Church, uptown, will deliver the address, and the rest of the service will be in charge of the members of the society. The general public is cordially invited to attend this early morning service and help to make it an outstanding success.

POLICE DEPARTMENT MADE THREE ARRESTS IN CITY.

Joseph Martin of Paterson, N. J., arrested Wednesday evening on a charge of public intoxication, was given a suspended sentence provided he left town within an hour, when he was arraigned before Judge Walter H. Gill in police court this morning. The same disposition was made in the case of Harry Sucha of New York city, arrested on a charge of loitering around the West Shore station. William Russell, 69, who said he lived on Catherine street, was arrested on a charge of vagrancy. This morning he was unable to walk, and was left in the county jail, where he could be attended by the jail physician.

Mechanics' Card Party Fri. Eve.
—Advertisement

DON'T FORGET THE BENEDICTINE EASTER BALL!

MILK, Evap., 3 cans .. 20c

BUTTER Fresh Creamery Rolls, lb.. 39c

FAMOUS CHEESE—A COMPLETE LINE
KRAFT'S PIMENTO, VELVEETA, AMERICAN, ½ lb. 17c

Cottage Cheese, lb. .. 8c

Aged, Tasty, Delicious FULL CREAM STORE CHEESE, .. 23c

CRISCO, 1 lb. tins .. 21c

TENDERLOINS Tender and Delicious lb. 33c

REGULAR POPULAR BRANDS HAMS lb. 23c

SUGAR CURED Sliced, Rindless BACON, lb. 32c

STEW LAMB 2 lbs. 25c

A QUALITY FRANKFURTERS PURE MEAT, lb. 25c

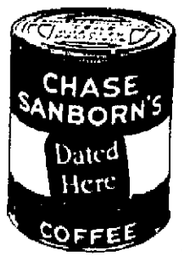

COFFEE Chase & Sanborn 29c

BREAK OF MORN.....21c

ROYAL BAKING POWDER Large 12oz. CAN 31c

EAT FLEISHMAN'S YEAST

QUALITY CANNED SPECIALS QUALITY

Campbell BEANS .....5 for 29c

TOMATO PASTE 5½c

STANDARD PEAS, per can ..... Golden Bantam CORN ..... Fancy Packed SPINACH, lrg. can 12½c

OVALTINE Small ....29c Large 55c

GRAPE FRUIT JUICE, No. 2 can 9c

COCOA 2 lb. pkg.....19c

PURE JAMS AND PRESERVES, lb. 19c

DILL PICKLES, qt. .. 15c

Stuffed OLIVES, 8 oz.. 21c

It Is Different Hormel

HASH, large can.....19c
ONION SOUP.....2 for 29c
VEGETABLE SOUP....2 for 25c

EHLER'S PRODUCTS

Grade A, Green Split Peas 10c

POUND 27c

Sunsweet PRUNE JUICE, lrg. bottle .. 21c

Calif. LIMA BEANS, 3 lbs. ... 25c

OUR SPECIAL COFFEE, 3 lbs. .. 57c

WANTED—EGGS ULSTER COUNTY AT ALL U. P. A. STORES

ULSTER COUNTY PROVISION DEALERS ASSOCIATION U.P.A. MEMBER

Members Only Listed Below.

CASH SPECIALS

Duffs Devil Food GINGER BREAD, Etc., per can 22c

Sunmaid Seedless RAISINS.....pkg. 8c

A Shipment of Fresh MARSHMALLOWS
1 lb. Cello. Wrapped.....lb. 19c
8 oz. Package 10c

OXHEART GUM DROPS.....2 lbs. 25c

GINGER SNAPS .....lb. 10c

ONTARIO BISCUIT CO.
FIG CREAM SANDWICHES.....lb. 25c
CLUB CRACKERS .....pkg.
CLUB GRAHAMS .....pkg. 19c

NATIONAL BISCUIT CO. COOKIES
PRISCILLA .....
JOHN ALDEN .....
MILES STANDISH 20c

LENTEN SPECIALS

DOMESTIC SARDINES Olive Oil .....6 for 25c

NORWAY SARDINES .....3 for 25c

GEISHA CRAB 27c

Alaska Red SALMON 19c

HORSE RADISH .....bottl 10c

Fresh from the Sea FILLETS ..... lb. 23c

Had Your FRUIT Today?

Sunkist LEMONS, doz. 19c
LARGE, 300 .....doz. 25c

CHOICE APPLES 4 and 5 lbs..... 25c

ORANGES 216 FLORIDA.....doz. 29c
FANCY NAVELS, doz. .....39c & 45c

GRAPE FRUIT, 5 Large Fruit 25c

CELERY, Extra Lrg. Jumbo Hearts 10c

LETTUCE, Large Crisp Heads 12c

Ripe Tomatoes, lb. 15c, 19c

Texas Spinach, 4 qts. 19c

Asparagus .... 35c - 39c

Green Beans, 3 qts. .. 29c

FLOUR A Quality All Purpose 93c

KAPLE PANCAKE, 5 lb. bag 25c

Genuine Vermont Maid Syrup 17c

BISQUICK, 1 large pkg. 29c

Grape Nut Flakes With 2 pkgs. Free Scotty Cream Pitcher, pkg. 9c

Kellogg's Cornflakes .....7c WHOLE WHEAT BISCUIT 11½c

Hecker's Farina 2 pkgs. 25c

BUDGET ½ pound 27c

ORANGE PEKOE ½ pound 39c

BEECH-NUT FAMOUS PRODUCTS

COFFEE lb. 29c

Genuine Semoline Wheat Bulk Spaghetti, 2 lb. pkg..... 29c

COOKED SPAGHETTI. ...3 cans 23c

CLEAN UP WEEK

FELS NAPTHA 10 cakes 45c

CAMAY SOAP 4 for 19c

RINSO 2 pkgs. 39c

OXYDOL, large package... ..23c
1 CAKE LAVA SOAP FREE

Reg. 25c Can DRANO 19c

BABO .....2 for 19c
DUTCH CLEANSER, 2-15c

BUY KINGSTON MADE BREAD FOR QUALITY CLEANLINESS FRESHNESS

*Abel, Max
*Bennett, C. T.
*Closi, A.
Compton, George
Dawkins, George
*DuBois, Ed.
Dundom, Wm.
*Erve's Market
Everett, Ray
Ferguson, Lester
Forman, Duane
Garber, A.
*Glennon, James
*Jump, Harry
Kelder, Howard
Kenik, Morris
*Lang, Fred
Lane, John J.
*Len's Market
Little C. C.
*Lehr's New Superior Market
Longacre Bros.
McCuen, Arthur
Orkoff, Jacob
*Perry's Market
*Pieper, George
Raichle, Al.
*Rose, A. D.
H. & A. Roosa
Rosenthal, A.
*Saccoman, Joseph
*Schmidt, George
Schryver, Fred
Schechter, Jack
Suskind, Joseph
Slutsky, Patterson Store
*Vetoskie, A. E.
Warion, Ed.
*Weishaupt, M. A.
Wetterhahn, David

MODENA

Modena, April 10—Mrs. Amelia Earl of Gardiner spent Saturday at the home of Mrs. Fred Bernard.

Mr. and Mrs. William Davis of Kingston were callers on friends in in town on Wednesday.

Mr. and Mrs. Frank Tomlin and daughter, Anna, spent Sunday with Mr. and Mrs. William Williams.

Mr. and Mrs. Augustus Weeks spent Saturday at Kingston.

Mr. and Mrs. Eugene Carey of Poughkeepsie were recent guests of Mr. and Mrs. Fred Bernard.

Jerry Berg of Maybrook spent Friday evening at the home of Mr. and Mrs. Joseph Berg.

Oscar Smith spent Monday at Poughkeepsie.

Fred and Harold Bernard are reroofing the house of Burton Ward.

Speaking of business conditions, a doctor says diseases that have been a long time developing take a long time to cure.

The Most Comfortable Heat in the World—and at Low Cost

"YOU WON'T NEED TO GO NEAR 'THE FIRE' ALL DAY"

For attention once or twice in 24 hours, a Spencer Heater will repay you with Comfort, Convenience and Economy such as you have never before enjoyed. Installed by leading heating contractors.

NO DOWN PAYMENT—THREE YEARS TO PAY
FEDERAL HOUSING TIME PAYMENT PLAN

PHONE 3160 for quick information

Visit Special Exhibit
AIRD-DON COMPANY
74-84 TEN BROECK AVE., KINGSTON
SPENCER HEATER CO., Main Office and Factory, Williamsport, Pa.
Local Representative, 1937—6th Ave., Watervliet, N. Y.

ONE OF OUR HOME OWNERS SAVED $80.00 ON FUEL WITH SPENCER AND HAS NEVER BEEN SO COMFORTABLE

EDWARD D. COFFEY

Plumbing and Heating.

22 VAN DEUSEN AVE. PHONE 3562, KINGSTON.

Estimates Cheerfully Given.

Whatever you Want to Buy or Sell—the WANT ADS will do it twice as Well

Rome Does As We Do

Seeking Olympic Fame, Italy Hires American Coach

Coach Boyd Comstock gives his eager Italian Olympic hopefuls some ideas on American-style high-jumping.

Rome (AP).—It takes an American to beat Americans, Italy apparently believes.

Burning with the desire to defeat the hitherto invincible United States in the forthcoming Olympics—a feat she is convinced will win her world athletic honors—Italy has brought Boyd Comstock, track and field coach of the Los Angeles A. A., across the seas to be head mentor of her Olympic hopefuls.

Comstock, veteran coach of schools, colleges and clubs throughout the United States, including Yale, Harvard, and Southern California, believes the job can be done.

"We're short of champions over here as yet, but the boys have what it takes to build a great team: fight, intelligence, and still more fight," the American coach told the Associated Press.

"The youth of the whole country seems to have been aroused by that second place Italy took at Los Angeles in 1932, and they're going out after first place next time. That means defeating the United States—a big, big job, but one about which I'm optimistic."

Finds Pupils Responsive

"These boys bring everything they've got to the game," Comstock declared. "And one of the things most of them have to a high degree is intelligence. A coach can really tell these boys something; it registers, and they respond by putting it into practice."

Comstock came to Italy at the invitation and in the employ of the Federazione Italiana d'Athletica Yeggera (FIDAL). One of the first things he did was make a tour of Italian colleges and clubs to look over his prospects.

"They haven't the athletic tradition nor the numbers we have in America," he said on his return, "but they've got a fresh enthusiasm and hope. These, combined with their intelligence and fighting spirit, are going to take them far along the road to a world championship.

Collegians Are Best

"Contrary to what I had been led to believe before I came—that most of the Italian athletes had to work for their living, 60 per cent numerically, and the best qualitively, of my tentative squad are college boys. They're serious and will punish themselves in their determination to excel."

The lack of experience has its brighter side for the veteran coach.

"Every coach has his own idea of how things ought to be done, and I've got mine," he explained. "Most of the boys here haven't much to unlearn before adapting themselves to my style. It's stimulating to work with brand new material and bring it along in your own way. For the first time since I was in prep school work I can build from the ground up.

"We're going to take a full team to Berlin next year. Most of them will be new faces, but I believe some of them will be pretty well known before the games are over."

PLATTEKILL

Plattekill, April 10—The Busy Bee Society of the Rossville Methodist Church held an all-day meeting at the home of Mrs. Albert Griffen, Wednesday.

Mrs. Charles Everett entertained the following ladies at her home, Tuesday of last week: Mrs. Walter Brach, Mrs. Frank Lozier, Mrs. George Sisti, Mrs. William Leetch, Mrs. William Nabor and Mrs. Charles Van Duser.

Members of the Busy Bee Society met at the home of Mrs. Fred Drake, recently.

Mr. and Mrs. Edgar Dransfield of Cliffside, N. J., were guests of Mr. and Mrs. Samuel Dransfield, last week.

Mr. and Mrs. Maher of Napanoch have moved in the bungalow recently vacated by Mr. and Mrs. Deatola, on the Newburgh road.

Mrs. Frank Lozier has returned to her home near Plattekill, after spending the week-end with Mr. and Mrs. Rulie Ward in Modena.

Calls Huey 'Tom-Tit'

Representative Gasaway of Oklahoma is shown "thinking up some hot ones" for the radio speech in which he called Senator Huey P. Long a "political tom-tit." (Associated Press Photo)

HIGHLAND

Highland, April 10—Mrs. Irving Rathgeb spent last week with her mother, Mrs. Hagar, in Danbury, Conn.

Two tables of bridge met with Mrs. Harvey Traver on Monday afternoon with Mrs. Mabel Hasbrouck substitute player for Miss Raymond; Mrs. John G. Lucas had a foursome of bridge and Mrs. Marie Thatcher entertained the 500 club.

Mrs. Hubert Elting returned Tuesday from Woodhaven, L. I., having driven down Saturday with her father, Mr. Reichard.

The birthday of A. W. Williams which fell on April 9 was observed Sunday by a family party at the home of Mr. and Mrs. Wilbur Haviland in Marlborough with Mr. and Mrs. Edward Quimby, Miss Margaret Quimby, Supervisor and Mrs. Nathan Williams and the Misses Marian and Lois Williams attending.

Word has been received of the birth of a daughter to Mr. and Mrs. George Yeager at Liberty where Mr. Yeager is editor of the Liberty Register. Mr. Yeager was secretary to the late Congressman Harcourt J. Pratt and spent many summers in Highland.

Mrs. Charles DuBois will entertain the April meeting of the Women's Missionary Society of the Methodist Church on Wednesday afternoon next. The program on Japan is arranged by Mrs. Fred Wilsey.

The summer house at the George W. Pratt home on Vineyard avenue was taken down Monday. This was erected more than 40 years ago by Harry C. Tillson, who owned the place at that time.

Miss Dorothy Seaman spent the week-end in New York city.

Riches are not yet a crime, but very embarrassing.

A copy of the farm radio program for April, May and June, may be had by writing to station WESG, New York State College of Agriculture, Ithaca, New York.

Kidneys Out of Function?

A SIMPLE diuretic stimulant like Dr. Pierce's Anuric is often indicated and usually it is sufficient to relieve minor kidney irregularities. Read this: Irving Yousette of 454 Dewitt St., Buffalo, N. Y., said: "At times my kidneys acted too freely, at other times not often enough. I would get dizzy spells too. Dr. Pierce's Anuric Tablets helped my kidneys and rid me of the dizzy spells." Sold by druggists everywhere.

Send 10c to Dr Pierce's Clinic, Buffalo, N. Y., for a trial package of Anuric, and write for free medical advice. Ask for our free booklet, "The Invalids Hotel." —Adv.

IF IT'S TIRES—SEE BROWN

U. S., GOODYEAR, GOODRICH, FIRESTONE, GENERAL
AND OTHER STANDARD MAKES

FACTORY RECONSTRUCTED TIRES

JUST RECEIVED LARGE SHIPMENTS — ALL SIZES IN STOCK

440-21, 450-20, 450-21	$3.75
475-19, 500-19, 525-18	$4.00
550-17, 550-18, 550-19	$4.50
600-18, 600-19, 600-20, 600-21	$5.50
650-17, 650-18, 650-19, 650-20	$6.50

TRUCK TIRES
30 x 5 ..... $8.50
32 x 6 ..... $10.50

A WRITTEN GUARANTEE WITH EVERY TIRE.

BROWN'S
"SERVICENTER"
TYDOL STATION
NEXT TO BROADWAY THEATRE. PHONES 730 - 1714.
24 HOUR SERVICE

New-Value Dodge Sedan (2-door) now only $690*—Sedan (4-door) as illustrated, now only $735*

ANNOUNCING DODGE and PLYMOUTH DEALER'S
SPRING "OPEN-HOUSE"

YOU ARE CORDIALLY INVITED TO OUR SPRING "OPEN HOUSE"
SEE COLORFUL NEW DODGE AND PLYMOUTH CARS... SEE AMAZING PROOFS OF ECONOMY...
SEE THE STARTLING ADVANCEMENTS... DODGE "SYNCHROMATIC CONTROL," "AIRGLIDE RIDE"
... Come In Today!

SPRING is here . . . and Dodge and Plymouth dealers are celebrating! "Open House" is to be a gala occasion everywhere.

Latest Dodge and Plymouth "spring styles" will be on display. There are many unique things to see . . . many surprising facts . . . the very newest of the new in the motor world!

See Plymouth—the safety "thrill-car" of the low-priced field.

See Dodge—the low-priced, big car that owners say costs less to run than competitive small cars.

Make the famous FREE "economy test"—sponsored everywhere by Dodge and Plymouth dealers—that shows how you can get sensational gas savings.

Try the Dodge "Airglide Ride"—fairly float along, skim smoothly over rough spots, taking curves safely on an even keel.

Drive with new Dodge "Synchromatic Control" . . . see how wonderfully easy it is to shift, stop, start, steer . . . so easy, that driving is almost effortless.

Learn about dramatic tests that proved the extra safety of Dodge and Plymouth all-steel bodies. Ask us why such tests are only made with genuine all-steel bodies! Let us prove that only an all-steel body can stand them—that Dodge and Plymouth bodies really are extra safe.

Dual-cylinder hydraulic brakes, too—a revelation! Amazingly quick, smooth stops—and these perfected hydraulic brakes stay in adjustment—that means they save you money three ways! Save tires, save relining expense, save adjusting expense.

During "open house" business men are especially invited to investigate new Dodge trucks . . . extra economical, extra long-lived . . . now priced with the lowest. Visit your nearest Dodge and Plymouth showroom any day or evening. Expect to be thrilled, excited, entertained! We will be looking for you. We will be glad to see you whether or not you are ready to buy. Everybody welcome to Dodge and Plymouth dealer's spring "open house."

Free economy test

Right before your eyes, Dodge and Plymouth will prove their amazing gasoline economy. You can actually see how far Dodge and Plymouth cars go on a small amount of gas with the visible gas tank.

DODGE SIX $645* and up • PLYMOUTH $510* and up • DODGE COMMERCIAL CARS and TRUCKS $395* and up, $490* and up

*All prices f. o. b. factory, Detroit, subject to change without notice. Special equipment extra. Time payments to fit your budget. Ask for the official Chrysler Motors Commercial Credit Plan.

EVERY SALES & SERVICE 113-115 Green St., Kingston, N. Y. Telephone 2123.

Licenses Revoked And Suspended

There were two revocations of licenses and one suspension by the commissioner of motor vehicles during the two weeks ended March 30, according to official reports, in Kingston and vicinity.

The revocations:

G. Burton Tellow of 109 St. James street, Kingston, for driving while intoxicated.

Paul Page, Stottville, for license irregularly issued.

The suspension:

Walter Geiselhart, Napanoch, for failure to satisfy judgment.

During the two weeks specified, there were 293 certificates of automobile registration and licenses to drive revoked or suspended throughout the state. Of these 129 will require proof of financial responsibility before applications for new licenses will be considered.

There were 27 revocations and 109 suspensions in New York city and vicinity and 61 revocations and 102 suspensions in other parts of the state.

In the Albany district there were 17 revocations and 21 suspensions.

Generally when we read about airplanes it is in reference to these ships as they are related to military strategy or the carrying of passengers or the mails. But planes are very useful to agriculture too. An air express has been put into service by the United States as an aid to our Department of Agriculture in fighting the Oriental fruit moth and other parasites.

WATCH KIDNEYS SAME AS BOWELS

Wash Out Your 79,200 Feet of Kidney Tubes

Your bowels contain only 27 feet of intestines, yet the kidneys contain nearly 10 million tiny tubes or filters which would measure 79,200 feet if laid end to end. Therefore, it is just as important to watch the kidneys as the bowels. Kidneys are working all the time and are one of Nature's chief ways of taking the acids and poisonous waste out of the blood.

Healthy persons pass thru the bladder 3 pints a day and get rid of more than 3 pounds of waste matter. If you pass less than this, your 79,200 feet of kidney tubes may be clogged with poisonous waste. This is a danger signal and may be the beginning of nagging backache, leg pains, loss of pep and energy, getting up nights, swollen feet and ankles, rheumatic pains and dizziness.

Kidneys should be watched closely and need cleaning out the same as bowels. Ask your druggist for DOAN'S PILLS, an old prescription, which has been used by millions of kidney sufferers for over 40 years. They give happy relief and will help to wash out your 79,200 feet of kidney tubes. Get Doan's Pills at your druggist. © 1934, Foster-Milburn Co.

OPTOMETRY

Fitting your eyes correctly — fitting your facial contour, personality—our optical service leaves nothing to be desired.

S. STERN
OPTOMETRIST

NEW PALTZ

New Paltz, April 10—Robert Mauterstock, Jr., was the leader of the Epworth League service at the Methodist Church, Sunday night, April 7. The topic for discussion was "Jesus Christ's Struggle".

Corporal Norman Baker accompanied John Van Gonsic on a trip to New Jersey on Sunday.

Mr. and Mrs. Frank Guinac spent the week-end with relatives in Poughkeepsie.

Mr. and Mrs. Hiram Relyea and Mrs. Henrietta DuBois of Church street called on Mr. and Mrs. Myron Shultis at Modena recently.

Miss B. Bennett was hostess at a party at the Shop in the Garden in Stone Ridge one day last week.

Mrs. Martha Whitmore of Plattekill was a recent visitor in town.

Joseph Dolan was a caller in Modena last week.

Russell R. Akins is ill at his home on North Chestnut street.

Fred Dressel attended the annual banquet of the Ulster County Kappa Zeta Club in the Grange hall at Lake Katrine, Friday evening, and gave the address of welcome. Mr. Dressel is president of the club.

New Paltz Normal School will open its baseball season by meeting Hartwick College on Saturday afternoon, May 4. The game will be played at Hartwick College.

Mrs. Orville Seymour of Modena visited in town on Tuesday.

Mrs. Louis D. LeFevre was hostess to the Thursday Club.

Mrs. Ethel Keenan of Newark, N. J., has been visiting her parents, Mr. and Mrs. Herbert LeFevre on the New Paltz and Kingston road.

Miss Marguerite Smith and Mrs. Robert Guice of Modena called on friends in town on Wednesday.

Miss Violet Schlect was a recent guest of Mr. and Mrs. M. Clair, South Rondout.

The mystery mother and daughter banquet of the Women's Foreign Missionary Society and Standard Bearers Society of the Methodist Church will be held April 25.

The church school of the Methodist Church will give the "Home Town Revue" in the near future.

Mrs. Henry Warner will soon leave New Paltz to make her home with her daughter in Walden.

Mr. and Mrs. Eugene Tompkins and family of Plutarch have moved to Marlborough.

Monday, April 8, in the evening the first cooking school in this part of the state was held in the American Legion Hall. There were lectures and demonstrations of cold cooking and home economics by Irving Underwood assisted by Lillian Merson.

Samuel Johnston of Monroe called on Captain Herman C. Dayton Sunday afternoon.

Mrs. Stephen Johnston, who is spending the winter in Fort Lauderdale writes that a six-ton humpback whale was captured off the coast of Fort Lauderdale after a seven-hour battle a few weeks ago. This is the first recent whale to be captured in Florida waters.

Communion was observed in the Methodist Church Sunday morning, April 7, and in the evening the pastor, the Rev. Robert L. Mauterstock, took for his sermon subject "The Supreme Quality."

Spring brings an opportunity to start all over again and to profit by mistakes of the past. Farmers, gardeners, flower growers and homemakers can profit, too, by new discoveries of the colleges and experiment stations and by the experiences of others everywhere," says Professor C. A. Taylor of the New York State College of Agriculture. "One way to share the experiences of others is to listen to daily farm radio broadcasts. About 125 talks are given each month during the daily noon broadcasts from the Cornell University station WESG at Ithaca."

TORNADO SWEEPS SOUTH, LEAVING 30 DEAD

A whining tornado plowed its way through the south, leaving at least 30 dead and more than 200 injured in parts of Louisiana, Mississippi and Alabama. This photo shows wreckage of homes at Gloster, Miss., where eight persons were killed and not a single home left undamaged. Homeless families are shown looking over the wreckage. (Associated Press Photo)

NEWS OF

The World ON WHEELS

18,900 ounces of pure silver is a lot of silver, hoarded or any way you look at it. It conjures up thoughts of bank vaults, buying and selling, or of speculation as to how many dimes, quarters or half dollars that many ounces would make. It might even start the imagination visualizing the number of knives, forks and spoons that could be made from that much silver. But all speculation of that nature would be wrong in this case. This 18,900 is the number of avoirdupois ounces of pure silver that will go into the silver alloy bearings of 150,000 Pontiac cars this year. If all of this silver went into Uncle Sam's ten cent pieces it would mean 238,372 of the little coins, or a dime apiece for every man, woman and child in the city of San Antonio, Texas. Or there would be a dime for every Jap and Chinaman in the United States with 25,000 to spare.

The quantity of rubber used in Ford car construction has virtually trebled in the last eight years, an investigation just made by the Ford Motor Company reveals. The Model T Ford contained only 56 pounds of rubber, while the present Ford V-8 contains 164 pounds. So rapidly are new applications being discovered that the Ford Compaany would not be surprised to see as much as 200 pounds used in future Ford cars. In the early cars, rubber was employed chiefly for tires and tubes. Not it is applied throughout the car to improve riding qualities and lengthen life, as well as reduce cost of manufacture. Today rubber is used for making steering wheels, batteries, switches, junction blocks, weather-strips, running board, floor mats, motor supports, axle bumpers, sound deadeners, fan belts, radiator hose, insulating material, grommets, door bumpers, spring shackle bushings, and top materials, as well as tires and tubes.

As their latest move to engineer safety into Oldsmobile, a new optical fixture for positive adjustment of the headlamps has been installed on the assembly line of the Olds Motor Works plant at Lansing. This "automatic optometrist" accurately defines the beam of light and the direction of that beam on all headlamps. It is being used for the first time in the automotive industry by Oldsmobile.

Aroused by the frightful record of traffic accidents and injuries during 1934, 11,000 Posts and Auxiliaries of the American Legion are uniting in a 4-point program for greater safety on the streets and highways.

Plea to Keep Down Forest Fires

Albany, April 11 (Special)—"Because of the warm weather which has prevailed during the past month," warns Conservation Commissioner Lithgow Osborne, "the entire protective covering of snow has disappeared from extensive areas of forest and grass lands in the state.

"As a result fires are again being reported in considerable numbers, especially in the Hudson Valley, southern Catskills, and on Long Island."

The commissioner makes his plea to the citizens in such areas to cooperate to the fullest extent with the Conservation Department in its efforts to keep down forest fires.

"Only with the cooperation of the public can annual forest fire losses be held within reasonable limits," he asserts.

Happy Landings are in prospect for America's homeless wild ducks in dozens of states this year as state game and park officials, sportsmen's clubs, civic organizations and groups and individuals of all types join in the first "roll up the sleeves" wildfowl restoration movement of its kind ever launched.

LOCAL BUS BULLETIN

Kingston bus terminals located as follows:

Uptown Bus Terminal, Van Ross Hotel, Crown street; Central Bus Terminal, opposite West Shore Railroad Station; Downtown Bus Terminal at Johnston's Drug Store, 14 East Strand.

Ellenville-Kingston Bus
(Eagle Bus Line, Inc.)

Leaves Ellenville week-days: 7:05, 10:05 a. m.; 1:30 p. m. Sundays: 10:05 a. m.

Leaves Kingston Central Terminal week-days: 9:15 a. m.; 3:15, *5:15 p. m. Sundays: 3:15 p. m.

Leaves Kingston Hotel week-days: 9:20 a. m.; 3:20, 5:20 p. m. Sundays: 5:20 p. m.

10:05 a. m. trip connects with trains and buses for New York, Poughkeepsie and Albany.

1:30 p. m. trip connects with both north and southbound trains and Poughkeepsie and Albany bus.

*5:15 p. m. bus waits for the New York train.

*Leaves Kingston for Kripplebush 5:30 except on Saturday—3:30 p. m. on Saturday.

Connections at Kingston for Saugerties, Catskill, Albany, Poughkeepsie, Pine Hill, Margaretville, Woodstock, New Paltz, Rosendale. Trains both North and South, Greyhound Lines, Short Lines, and Hudson River Day Line.

Connections at Ellenville for Grahamsville, Wurtsboro, Middletown, Monticello, Fallsburg, Loch Sheldrake, White Lake, Swan Lake and Liberty.

High Falls-Kingston
(Eagle Bus Line, Inc.)

Leaves High Falls week-days: *7:50, 10:40 a. m.; 2:05 p. m. Saturdays: 6:45 p. m. Sundays: 10:40 a. m.

Leaves Kingston Central Terminal week-days: 9:45 a. m.; 3:15, 5:15 p. m. Sundays: 3:15 p. m.

Leaves Kingston Hotel week-days: 10 a. m.; 3:20, 5:20 p. m. Saturdays: 10:00 p. m. Sundays: 5:20 p. m.

*Leaves Kripplebush 7:45 a. m.

†This trip will leave 9:15 on Saturdays and non-school days instead of 9:45 a. m. from Kingston.

Creek Locks-Kingston Bus Line
Boye and Joaquin, Props.

Leaves Kingston Central Terminal: 8:50, 11:50 a. m.; 3:55, 5:10 p. m.

Leaves Kingston Hotel: 8:45, 11:45 a. m.; 3:50, 5 p. m.

Leaves Kingston, Downtown Terminal: 8:55 a. m.; 12 Noon; 3:05, 5:10 p. m.

Leaves Creek Locks: 7:15, 8:45, 10:15 a. m.; 1:15, 3:40 p. m.

Leaves Bloomington: 7:20, 8:05, 10:20 a. m.; 1:20, 3:45 p. m.

Leaves Eddyville: 7:25, 8:10, 10:25 a. m.; 1:25, 3:50 p. m.

Buses to hire for all occasions. Connect with busses and trains for New York City.

Pine Hill-Kingston Bus Corp.
Merriken Bros.

Margaretville, Fleischmanns, Pine Hill

Leaves Kingston Central Terminal for Margaretville daily except Sunday: *9:45 a. m.; *1:50, 4:15 p. m.

Leaves Kingston Hotel: 7:00 a. m.; 2:00, 2:45, 4:20 p. m. Sundays: *1:20, 4:20 p. m.

Leaves Margaretville for Kingston daily except Sunday: 8:45, *9:30, 2:30 p. m. Sundays: 9:30, 3:15 p. m.

*Trips marked like this connect with Oneonta bus at Margaretville and bus for Delhi.

Bus leaving Kingston 2:20 p. m. runs west side of reservoir to West Shokan and Lanesville only.

Trips marked Sunday only also run on holidays.

Busses make connection with D. and H. trains and Delhi bus at Arkville.

Busses run west side of reservoir Sundays and holidays.

Bus leaving Margaretville 9:30 a. m. and 3:30 p. m. make direct connections with busses and trains for New York City.

Adirondack Short Line Bus

Coaches leave Kingston for New York daily including Sundays and holidays: 7:10, 10:30 a. m.; 1:20, 5:45 p. m. Fridays, Saturdays and Sundays only 2:30 a. m. Additional trips Sundays and holidays at 3 p. m.

Terminals: Adirondack, 495 Broadway, telephone 744 and 745 Kingston, N. Y.

New York Terminal—Dixie Bus Terminal, 341 W. 42nd St. (Between 7th and 8th Aves.) Telephone Wisconsin 7-5300.

White Star Bus Line
Kingston to Rosendale

Leaves Kingston, Uptown Terminal daily except Sunday: 7:20, 9:15, 11:55 a. m.; 4:55 p. m. Daily 12:20, *2:40, 5:30 p. m. Sundays only leaving Central Bus Terminal only, *9:15, *11:10 a. m.

*Busses do not leave Van Ross Hotel on Sunday.

†Week days only.

Leave Tillson daily except Sunday: 6:30, 7:20, 10:30 a. m.; 3:15 p. m. Daily 11:20 a. m.; *1, *4:30 p. m. Sunday only: *1, *10 a. m.

Leaves Rosendale daily except Sunday: 6:30, 7:10, 10:45 a. m.; 3:25 p. m. Daily 11:30 a. m.; 1:10, 4:45 p. m. Sunday only: 8:10, 10:10 a. m.

*Does not go to Van Ross Hotel on Sunday.

Kingston to Woodstock Line

Leaves Kingston Central Terminal daily except Sunday: 8:45, 10:40 a. m.; 2:50, 4:15, 5:15 p. m. Leaves Kingston Hotel daily except Sunday: 8:50, 11:00 a. m.; 3:20, 4:20, 5:20 p. m. Leaves Woodstock daily except Sunday: 7:45, 11:00 a. m.; 1:00, 4:15 p. m.

All busses will run to Willow with through passengers.

Sundays leave Central Terminal: 10:10 a. m.; 1:15, 5:15. Kingston Hotel: 11:00 a. m.; 3:20 p. m. Sundays leave Woodstock: 10:00 a. m.; 4:00 p. m.

ARROW BUS LINE
Van Gonsie Bros., Props.
New Paltz to Kingston

	Ex. Sun. A.M.	Ex. Sun. A.M.	Daily A.M.	Sat. P.M.	School Days P.M.	Ex. Sun. P.M.	Sun. Only P.M.
New Paltz	7:20	8:50	12:10	1:10	3:20	4:10	5:10

Kingston to New Paltz

Leaves	Ex. Sun. A.M.	A.M. Daily	P.M.	P.M. Daily	P.M. Ex. Sun.	P.M. Daily
Van Ross Hotel	7:00	9:50	12:10	2:50	4:50	5:40
Kingston Central Terminal	7:05	10:00	12:20	3:00	5:00	5:50
Kingston Strand	7:15	10:10	12:30	3:10	5:10	6:10

Busses do not leave Van Ross Hotel on Sunday.

Special Trips—Saturday Night

Leave Rifton Postoffice 6:30 P. M.

Leave Kingston Van Ross Hotel (Uptown) 10:00 P. M. to Rifton Only

SPECIAL ROUND TRIP FARE SATURDAYS
ON ELLENVILLE-HIGH FALLS, PINE HILL-WOODSTOCK LINES AT ONE-HALF PRICE.
CONSULT ABOVE SCHEDULES FOR LEAVING TIME.
A ROUND TRIP TO KINGSTON AND RETURN FOR THE PRICE OF ONE WAY.

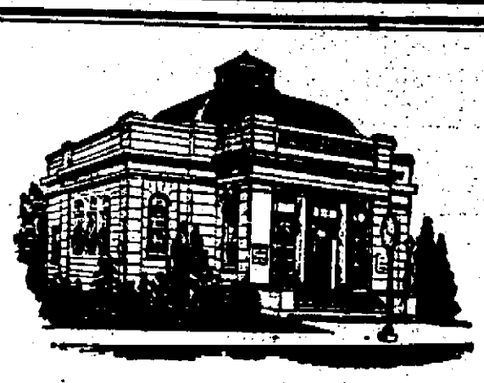

OFFICERS

V. B. VAN WAGONEN, President — HARRY S. ENSIGN, Asst. Treas.
D. N. MATHEWS, Vice Presidents — HARRY V. TEN EYCK, Teller
SAM BERNSTEIN, Vice Presidents — LLOYD R. LEFEVER, Counsel
CHAS. H. DelaVERGNE, Treas.

TRUSTEES

SAM BERNSTEIN
JAMES H. BETTS
FRANK W. BROOKS
ANDREW J. COOK
C. H. DelaVERGNE
FREDERIC W. HOLCOMB
WILLIAM L. KNOX
LLOYD R. LEFEVER
DELANCY N. MATHEWS
FRED. S. OSTERHOUDT
ALEXANDER B. SHUFELDT
V. B. VAN WAGONEN
HOLT N. WINFIELD

"ANTICIPATE TOMORROW BY SAVING DOLLARS TODAY."

The UNEXPECTED ALWAYS HAPPENS! Anticipate NOW by financial preparedness. Anticipate a future of contented security by SAVING regularly HERE with a generous weekly sum. Anticipate your future money wants by creating TODAY the sum of TOMORROW!

Get an early start this week!!

Interest Computed and Credited Quarterly.

SAFE DEPOSIT BOXES FOR RENT

KINGSTON SAVINGS BANK

A *friendly* PLACE TO VISIT IN THE *Spring*—

Turn in . . . to put your Car in shape for the Open Road!

SOCONY
SOCONY-VACUUM

Socony Stations and Dealers everywhere are ready to give you this Quick, Effective 3-point Service

IT'S GREAT TO TRAVEL with the top down or the windows open again.

But there's one thing you shouldn't overlook. That is . . . Winter-worn cars are not in the best of shape for the long drives and fast speeds of harder Summer motoring.

Turn in at the Sign of the Flying Red Horse. There you'll find a quick, inexpensive, 3-point service that makes your car ready for the warm-weather months ahead.

There, in addition, you'll find Friendly Service. The Socony man does more than you ask him to. He checks your car thoroughly . . . looks over the connections and plugs, tests the tires and battery . . . gives attention to a lot of things that keep your mind at ease while you're on the road.

It will pay you to drive around to the Sign of the Flying Red Horse today. There's one in your own neighborhood . . . and wherever you go in Socony land.

STANDARD OIL OF NEW YORK
Division of SOCONY-VACUUM OIL CO., INC.

WELCOME THE SPRING to Socony land! Behind the wheel again. But . . . first . . . be sure your car is in shape for the long miles and fast speeds you'll be going. Start from a Socony station.

DON'T FAIL TO TRY THE NEW MOBILOIL

IT'S AN ENTIRELY new kind of Summer lubricant. Lasts longer, deposits no gum . . . because it's *cleansed* of impurities by the famous Socony-Vacuum Clearosol Process.

JUST 3 SIMPLE STEPS AND YOUR CAR'S ALL SET FOR SUMMER

1 FIRST the Socony man flushes and cleans your crankcase thoroughly . . . and refills with new Summer Mobiloil, made by Socony-Vacuum's Clearosol Process.

2 NEXT he drains dangerous Winter-worn lubricants from the transmission and differential . . . then replaces them with new Summer Mobiloil "C."

3 FINALLY he thoroughly lubricates the entire chassis . . . follows the chart approved by the manufacturer of your car . . . and uses only genuine Mobilgreases.

SOCONY Mobilgas & Mobiloil

SOLD BY *FRIENDLY* SOCONY DEALERS

TONIGHT

Old Camp Time

STEAKS and BEER

YOUR CAPACITY.

$1.50

—SPINNY'S—

Belated Reports.

Manila, P. I., April 11 (AP)—Belated reports today increased the deaths from last Saturday's typhoon to 56 or more. Previously 39 were listed as killed. Virtually every building in the town of Borongan was razed and its 21,000 inhabitants left homeless.

20 Are Sentenced.

Athens, April 11 (AP)—Courts martial here and in Salonika today sentenced 29 officers and civilians to prison terms for participation in the Greek rebellion.

Decayed Teeth Endanger Your Health

FREE EXAMINATION

LOW PRICES YOU CAN AFFORD

It is surprising what a big influence your teeth can have on your general health. Decayed teeth should be filled or extracted promptly, so that your system can get the full benefit of a healthy mouth. Come in right away for a Free Examination. No appointment necessary. Be wise. Do it today.

All Branches of Dental Work

New Plates Made in One Day if Desired

DR. S. FELDMAN

327 WALL STREET, KINGSTON, N. Y.

ABOVE KRESGE'S.

Hours: Daily, 9 to 6 P. M. Mon., Wed., Fri. till 8 P. M.

PHONE 2768.

Branch Office: Poughkeepsie.

Easter Footwear Smartness

Make the Magic Walking Test in a captivating Air Step Style. Lovely smart styles for women, all made with this Magic Sole. All priced $5.00

GLAMOROUS NEW STYLES THAT WILL GLORIFY EASTER'S — SMARTEST COSTUMES —

Fashion's latest whims

New Tones	New Materials	De Luxe Quality
Blues	Gabardines	Snug-fitting Heels
Browns	Barko	Selected Leathers
Beige	Smooth Kid	Beautiful Workmanship
White	Grain Leathers	

JUST THE SORT OF SMART STYLE THE YOUNG MISS CHOOSES FOR

A pretty one eyelet Brownbilt Tie of Beige and Brown Kid Perforated in an interesting design

Only one of the many smart new styles displayed in our windows!

MEN KEEP WELL DRESSED

In Brown-bilt Shoes. We have a wide range of styles for every occasion. Try them on and be convinced. $4.00 to $6.00

FEET hurt?

LET US SHOW YOU HOW TO OBTAIN QUICK RELIEF

We have a Dr. Scholl FOOT COMFORT Appliance or Remedy for the quick relief of every foot trouble. Remedies 15c—25c—35c—50c. Arch supports in a range of prices within everybody's reach. It will cost you very little to get rid of your foot troubles now.

BOYS' AND YOUTHS'

BUSTER BROWN AND BROWN-BILT SHOES

Also Official Boy Scout Shoes. These will solve your shoe problems. Priced ..... $3.00 to $5.00

MISSES' AND CHILDREN'S, also for Girls in teen ages. We have a very smart line to offer you, all at popular prices.

BROWN BILT SHOES **ROWE'S** BUSTER BROWN SHOES

34 JOHN ST. KINGSTON, N.Y.

PAGE FROM CIVIL WAR DAYS

Fashion designers have taken a page from Civil War days in designing this cap, worn here by Astrid Allwyn, film star. It is an adaptation of those worn by the Union soldiers in the sixties. The fabric is light weight wool—navy blue and white stripes against a background of gray. The cord about the crown is navy blue wool and all accessories are navy blue. (Associated Press Photo)

ATTRACTIONS

At The Theatres

PREVIEWED

Today

Broadway: "Roberta". The lilting music of Jerome Kern mixes blithely with the dancing feet of Fred Astaire and Ginger Rogers and the outcome is a show of tuneful gayety, one of the bright, outstanding pictures of the year. The story concerns a dance orchestra of American youngsters stranded in Paris, and the fun they have and the tangles they get into, particularly their leader, is grand entertainment. A lavish fashion show, several dance specialties, Jerome Kern's music, and the voice of Irene Dunne all combine to make this show a hit from the opening scene. Elaborate and sophisticated, the huge cast also features Victor Varconi, Clair Dodd, Helen Westley, and Randolph Scott. Fred Astaire steals the show with an exhibition of flawless dancing, and he also proves himself an engaging and talented actor.

Orpheum: "Jealousy" and "Helldorado". The first film on the Orpheum bill teaches the moral that it doesn't pay to be jealous. It tells of a young prize fighter so madly in love with a girl that the moment she is out of his sight he begins to wonder if some other man is casting loving glances at his beloved. This leads into a series of unpleasant mistakes on the part of the young man, for he decides his wife is unfaithful, and two lives are almost ruined because of his insane jealousy. Nancy Carroll and Donald Cook are in this one. "Helldorado" is a mining story with Richard Arlen and Madge Evans heading the cast.

Kingston: "Bachelor of Arts" and "Woman in the Dark". That university life isn't entirely study for a young man is clearly depicted in the opening attraction, a story of a youth away at school and the pitfalls that come his way while he is trying to acquire an education. Written by John Erskine, the players include Tom Brown, Henry B. Walthall, Anita Louise, Arline Judge and Stepin Fetchit. There are some good comedy moments during this play, and a deft, modern touch has been given the movie version as it swings along to a satisfactory ending. "Woman in the Dark" is a mixture of crime, trust and romance as it tells the mysterious story of a woman who comes out of the night into a man's life, and how her presence changes both her life and his after some of the most exciting situations enactable. The plot is from the pen of Dashiell Hammett, and Melvyn Douglas, Fay Wray and Ralph Bellamy all have important parts in the film.

Tomorrow

Broadway: Same.

Orpheum: "Limehouse Blues" and "Unconquered Bandit". All about thugs, gangsters, Chinese, dope, valor, and Scotland Yard, this melodramatic tale offers George Raft in the role of an Oriental who falls in love with a white woman. The cast in support includes Jean Parker, Anna May Wong and Kent Taylor. "Unconquered Bandit" is the second feature with Tom Tyler.

Kingston: "The Night Is Young" and "Baboona". Following the plot of the famous "Merry Widow", this elaborate musical production tells of a prince in love with a dancer in old Vienna. Filled with orchestral numbers, five songs by Oscar Hammerstein and Sigmund Romburg, the blended voices of Ramon Novarro and Evalyn Laye, and some interesting comedy with Charles Butterworth, Edward Everett Horton and Una Merkel, "The Night Is Young" proves to be an engaging musical with a talented cast. "Baboona" is the latest Martin Johnson animal thriller, a motion picture epic of the wild life of Africa that includes many thrilling shots plus the added idea of filming much of the action from an airplane flying low enough to make the show more exciting as it spots wild life in its various haunts. Lovers of wild animal life will find this show completely satisfying.

There is of course no wonder that little if any favorable comment was elicited by M. Litvinoff's purported suggestion to Captain Anthony Eden, during their conference at Moscow, that the United States be invited to join in a five-power pact guaranteeing peace in the Orient. Uncle Sam, at this time, is entirely too wise to join any pacts which are apt to result in war rather than peace. We will join no entangling agreement either in the Orient or in Europe.

Looking For A Good Bodyguard?

Slapping typewriter keys may satisfy some girls, but 20-year-old Helen Fortney wants a job as a bodyguard. She's in Chicago, where she exhibited her muscular qualifications (top) and her pistol technique (left). In case you're interested, she's five feet and five inches tall and weighs 138 pounds. (Associated Press Photos)

HOLLYWOOD SIGHTS & SOUNDS

By ROBBIN COONS

HOLLYWOOD — Spring, Hollywood's open season for "baby stars," is here again and baby talk is in the far from peaceful air.

Time was when there was but one set of baby stars, that one promulgated by the Western Association of Motion Picture Advertisers, familiarly known as Wampas. But now, since dissension broke out in the ranks, almost anybody can elect his own group.

The Wampas, as usual, will elect 13 girls for their official "baby star" list. Just as last year, the girls will be nominated from the free-lance ranks instead of from the studio contract lists, only this time the organization is asking leading directors and producers to do the nominating. In this way, it is hoped, only girls who have a chance at stardom, in the opinion of the bosses who judge such things, will be nominated.

Studios Picked Their Own

In previous years the Wampas seldom elected a non-contract girl to their honorary group. Each girl who made the grade got the ensuing publicity and the hope that her name would be included soon in the ranks of successful baby stars rather than among those whose baby stardom never reached maturity.

In 1931 the Fox studio, whose Wampas members failed to place a single girl in the favored list, did some electing on its own, and declared Conchita Montenegro, Helen Mack and Linda Watkins the "Fox debutantes."

And last year, when the Wampas ruled out contract players, Paramount proclaimed its own list of "protegas" while Fox put forth more "debutantes." Paramount exalted Dorothy Dell, who was to be killed in an automobile accident, Elizabeth Young, who married and left pictures, Helen Mack and Evelyn Venable, who left the studio, and Ida Lupino and Frances Drake, who are still under contract. The studio, undaunted, has issued another "protega" list, includes Gertrude Michael, Katherine DeMille, Gail Patrick, Wendy Barrie, Grace Bradley and Ann Sheridan.

Four Make Good

Fox is undecided about a "debutante" list for 1935, although four out of last year's five have done well—Rosemary Ames, Pat Paterson, Alice Faye, and Claire Trevor. (Rochelle Hudson, who was not included on the list, now is being boomed as one of the studio's most promising girls.)

As for last year's "official" Wampas group, none of them has made any startling advance towards the predicted stardom to date.

Adolf Hitler may out-talk all Europe, but he can't out-fight it.

SIMS IN CONTRACT HAS VERY SLIM CHANCE TODAY.

New York, April 11 (AP).—P. Hal Sims' chance for victory in his 150-rubber bridge match with Ely Culbertson existed today only as a bare possibility.

The portly bridge master of Deal, N. J., faced a virtually insurmountable lead as the match entered its next to the last day today, with 17 more rubbers to be played.

Culbertson and his wife, Josephine, withstood a determined assault by Mr. and Mrs. Sims in yesterday's play and brought their advantage up to 14,720 points at the end of the 133rd rubber. Early in the night the Simses had cut the lead to 10,210 points, only to have the Culbertsons start a new upward swing that gave them a net gain for the day of 1,020 points.

Mrs. Culbertson is taking the day off to be present at the birthday celebration of her son, Bruce, who is six years old.

Culbertson will have Albert H. Morehead as his partner and Sims will play with B. Jay Becker of Philadelphia.

WANTED Entertainers

Apply WEST SHORE HOTEL

OTHERS MAY COPY THE NAME OF ECONOMY SERVICE

BUT CAN THEY COPY THE QUALITY OF OUR WORK?

MEN'S SUITS, PLAIN DRESSES — Cleaned and Pressed

39c CASH & CARRY

LA SALLE

CLEANERS & DYERS

251 CLINTON AVE.

PHONE 1118

TEL. 324 **ORPHEUM THEATRE**

3 SHOWS DAILY 2, 6:45 & 9 — SUNDAY and HOLIDAY CONTINUOUS SHOW STARTS AT 1:20

Children Anytime 10c — Matinee All Seats 15c — Evenings All Seats 25c

2 FEATURES—TONIGHT ONLY—2 FEATURES

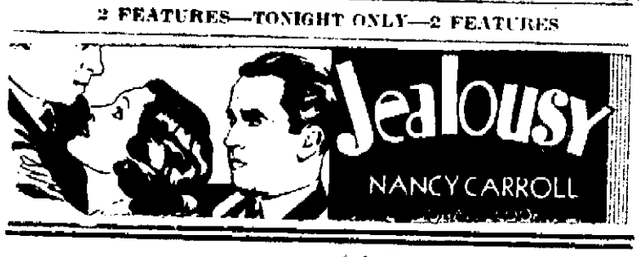

Lux **HELLDORADO** with RICHARD ARLEN MADGE EVANS and STEPIN FETCHIT

FRI. & SAT.—GEO. RAFT in "LIMEHOUSE BLUES"

TOM TYLER in "UNCONQUERED BANDIT"

Theatres Under Personal Direction of Walter Reade

Broadway

BROADWAY "HOUSE OF HITS" PHONE 1613

Feature Pictures Shown Twice in Afternoon—1:30 & 3:30 Evenings 7 & 9—Continuous Saturdays, Sundays, Holidays

POSITIVELY LAST TWO DAYS

FOUR ★ ★ ★ ★ STARS

DIRECT FROM RADIO CITY MUSIC HALL, NEW YORK CITY

FREE DISHES TONIGHT

STARTS SATURDAY, APRIL 13

SHIRLEY TEMPLE in "Little Colonel" with Lionel Barrymore

AN AUTOGRAPHED PORTRAIT OF SHIRLEY TEMPLE WILL BE GIVEN FREE TO EACH BOY AND GIRL ATTENDING THE SATURDAY MATINEE

ALSO RAY HULING'S TRAINED SEAL CHARLIE, in

"ALL SEALED UP" with BEN BLUE

PRICES:

MATINEES—ALL SEATS	25c
EVENINGS—ORCH. & LOGE	40c
BALCONY	25c
EARLY BIRD PRICES MON. TO FRI.—TO 7:15	25c
CHILDREN ANY TIME	10c

Kingston

WALL ST. PHONE 271

Feature Pictures Shown Twice in Afternoon, 1:30 & 3:30; Eves. 7 & 9. Continuous Sat., Sun., Hol.

STARTS TOMORROW

2—BIG FEATURES—2

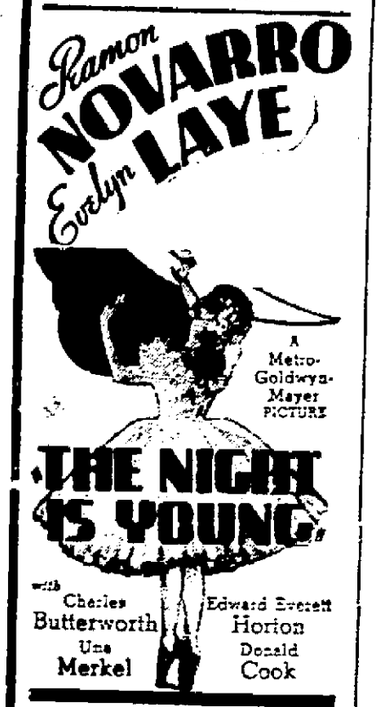

ALSO

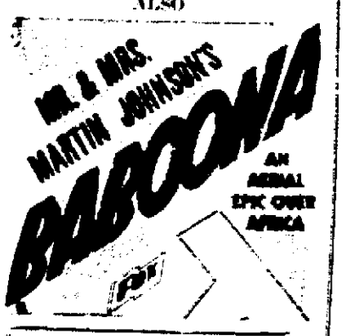

LAST TIMES TODAY

2—First Run Pictures—2

"Bachelor of Arts" with Tom Brown

Fay Wray, Ralph Bellamy in "Woman in the Dark."

ALL SEATS 25c UNTIL 7:45 P. M.

Parent-Teacher Associations

P.-T. A. No. 4

A delightful musical program was rendered at the April meeting of the P.-T. A. of School No. 4, held on Tuesday afternoon under the direction of Miss Eva Clinton. The school orchestra played, "The Dream Waltz"; Master Richard McConnell gave a trumpet solo, "The World Is Waiting for the Sunrise," and Richard McConnell, Angelo Perry and Raymond Lindhurst played a wind trio entitled "Cupid's Revenge." This was followed by a recitation, "The Tree Sampler," by Kathleen Schleede; exercise, "What Do We Do When We Plant a Tree," by three girls and a recitation, "Lady April," by Louise Spadafora and Angeline Perry. A rising vote of thanks was given to the young people who entertained.

The following nominating committee was elected: Principal R. H. Van Valkenburgh, Mrs. W. R. Anderson and Mrs. J. H. Matthews.

It was voted to hold a card party at the school on Friday, May 3, with Principal Van Valkenburgh as chairman. Mrs. Willis Rose was appointed chairman of refreshments, Mrs. Margaret Pendill of tables and the president, Mrs. Thomas Hart, will assist.

Mrs. W. R. Anderson reported that a former state president, Mrs. Frederick M. Hosmer of Auburn, who has also served as a national vice president, presides at two conferences at the National Convention to be held at Miami. She is now national chairman of publications. The former national president, Mrs. Hugh Bradford of California, is chairman of the convention management committee. She also reported that in Hawaii, out of their 50 units, 35 have men presidents, showing the activity of the fathers, and that the largest organization in Louisville, Ky., is the Parent-Teacher Council with 8,000 members. In South Dakota there are 156 P.-T. A. choruses. Of these 93 are "Mother Singers", 33 "Father Singers" and 30 are mixed choruses. These are all in great demand both in their own organizations and in their communities.

Mrs. Anderson called attention to the fact that besides the weekly Thursday broadcasts of the National, there would be the following from Cornell Institute this week over Station WESG, 1040 kilocycles:

Monday, speaker, Mrs. Francis H. Blake, president State Congress.

Wednesday, 1:15 to 1:30 p. m., topic, "Value of a P.-T. A. to a Rural Community." Speaker, Mrs. Claude Tarbox, Rural Service State Congress.

Thursday, 12:50 to 1 p. m., topic, "The Rural Aspect of the Child Labor Amendment." Speaker, Mrs. Carl Brister, first vice president State Congress.

Saturday, 1 to 1:15 p. m., topic, "Challenging Points of the Week at Cornell Parent-Teacher Institute." Speakers, Mrs. Ralph Brodie, chairman of Institute; Mrs. A. M. Goodman, president Ithaca Parent-Teacher Council.

Port Ewen P.-T. A.

A Fathers' night celebration was held at the school house on Tuesday evening, April 9. The parents were greeted by Prof. Edgar Lewis on behalf of the Port Ewen Parent-Teacher Association. Judge Henry E. McKenzie introduced the guest speaker of the evening, Fire Chief Joseph L. Murphy, who gave a talk on fire prevention followed by a demonstration. Miss Dorothea Groves sang "When I Grow too Old to Dream" with Mrs. Arthur Fowler at the piano. William Lapine and Joseph Zoda entertained with songs and accordion. Three scouts from Troop No. 26 gave a very instructive exhibit of scouting. Refreshments were served by Miss Polhemus, Miss Conro, Miss DeGraff and Miss Yaffee. On Friday afternoon the regular meeting will be held at the school house at 3, at which time election of officers will take place. It is hoped that every member will make a special effort to attend this meeting.

Highland

Mrs. E. C. Jacobs introduced Miss Dorothy Curtis as the speaker at the P.-T. A. meeting Monday evening in a talk on Children's Books and Reading and the ways to induce children to read for pleasure. She gave as distractions the radio and movies and the children who had poor eyesight. To help interest children with poor eyes books are now being printed with wide spacing and black type that can be easily read. She had a group of such books showing how bad eyesight conditions are being met, and for very young children there were books with page illustrations that were instructive, teaching them of farms and what was to be found on them. She asked if there was a greater demand for books after movies of David Copperfield and the Little Minister had been shown to which the school librarian, Mrs. Weller, replied that there was. Miss Curtis came from the state library department at Albany and was listened to with interest.

May brings the annual meeting so that the nominating committee, of Mrs. Jacobs, Mrs. Ralph Lyons and Miss Martha Repesch were appointed to report on officers for next year. Mrs. Herbert Campbell and Miss Helen Sykes were appointed auditing committee. The P.-T. A. flag was awarded to the fifth grade, which has Mrs. Mary Gaffney as teacher. A style show is to have an exhibit for the next meeting and will be put on by the Home Economics department. There were more than 20 present at the meeting, which was presided over by Mrs. Gladys Moore.

Mt. Tremper

Saturday evening, April 13, the local P.-T. A. will hold its regular monthly meeting. Important matters of interest to all parents will be discussed. It will be the last meeting before the annual school meeting in May. A well attended meeting is anticipated.

MODES OF THE MOMENT

Spring offers a new version of the redingote. Diana Merwin

Suits and ensemble costumes are right up in front as leaders of the spring and Easter parade. Many jacket types are presented this season, for American women, ranging from short hip-length models to finger-tip and longer lengths.

Then there are coat-dress ensembles that the especially smart and add considerable variety to a new wardrobe, whether one has decided on a suit for Easter or not.

The coat-dress ensemble sketched above follows very definitely redingote styling, a type that never fails to return each season in pleasing new versions.

This model uses brown sheer woolen for the full length coat. The sleeves are very wide and caught up into a three-quarter length, which exposes the long sleeves of the printed dress beneath. It has a Peter Pan collar, the two patch pockets are gathered, the leather belted waistline is bloused at back and the coat fastens with self-covered buttons.

The accompanying dress of brown and green print has self-covered buttons down the bodice, a self-collar and bow neckline that is worn over the coat collar to form a double effect. The waistline of the dress is also belted in brown leather.

BARBARA BELL FASHION PATTERNS

Pattern No. 1633-B

Smart Dress and Cape Ensemble

1633-B

The ensemble in the sketch is keyed to the mushroom silhouette. It has a cape to give proper breadth above the bipline — and such a cape. It is made without a collar so as to slide under the one on the frock and not add bulk. Darts and shoulder-seams give a well-fitting look to the neck and produce the new cavalier effect when the front is blowing open.

The frock in itself is a little master-piece. In 1860 fashion it fastens up to the chin with buttons. The bodice fronts have a seaming detail to add interest and the peplums give it a 1935 slant. The skirt is straight and slim and measures ten inches from the floor, the correct daytime length.

Sleeves show signs of becoming voluminous. These, being styled with an eye toward the future, have all the captivating charm of clothes lately arrived from Paris.

Barbara Bell Pattern No. 1633-B is designed in sizes 14, 16, 18, 20, 40 and 42. Corresponding bust measurements 32, 34, 36, 38, 40 and 42. Size 16 (34) requires 5⅞ yards of 39 inch material for dress and cape.

Tomorrow: Charming example of the latest trend in spectator frocks.

BARBARA BELL PATTERN SERVICE
Kingston Daily Freeman, Post Office Box 140
Times Square Station, New York, N. Y.

Enclose FIFTEEN cents in coins for Pattern No. ..... Size ...

Name .....

Address .....

Give pattern number, size, and full address. Wrap coins securely in paper.

(Copyright 1935, by The Bell Syndicate, Inc.)

MODERN DENTAL OFFICE TRAVELS TO DOORSTEP.

Albert Lea, Minn. (AP).—A modern dental office on wheels brought to their doorstep weekly is the advantage residents of outlying communities near here enjoy.

To save citizens of towns not served by a dentist from long trips to obtain dental aid, Dr. Freeman Blunt of this city travels about in a large enclosed automobile trailer, fully equipped with dental supplies.

Jaunty Sports Frock

Edited by
LAURA I. BALDT, A. M.
For many years Assistant Professor of Household Arts, Teachers College, Columbia University, New York, N. Y.

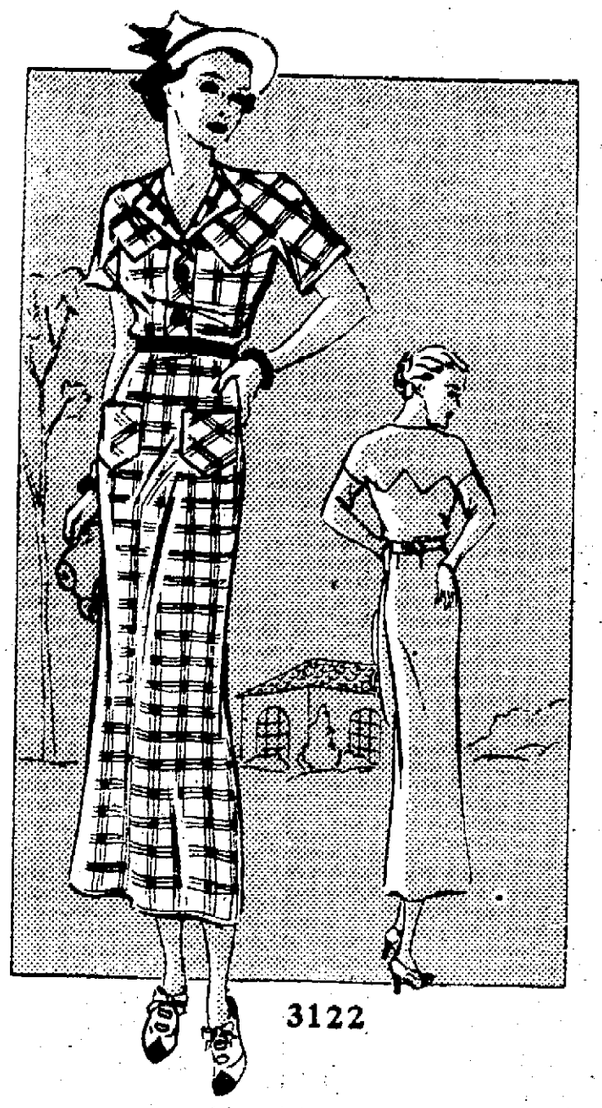

3122

Simple, smart, sophisticated sports frock with "shirtwaisty" lines. It's so very young and appealing in plaided gingham with new dark ground overplaided in gay colors.

Tub silks, novelty piques and shirtings are other good mediums. It's remarkably easy to make it.

Style No. 3122 is designed for sizes 14, 16, 18 years, 36, 38 and 40-inches bust. Size 16 requires 3⅝ yards of 39-inch material and ¼ yard of 35-inch contrasting for belt.

Send TEN CENTS (10c) in stamps or coin (coin is preferred, for PATTERN. Write plainly NAME, ADDRESS AND STYLE NUMBER. BE SURE TO STATE SIZE YOU WISH.

Something new! Something different! Our new Spring Fashion Magazine. Learn about the new fabrics. Read the latest make-up hints from New York and Hollywood. The book is ready now. Send 10 cents for your copy to the Pattern Department, Kingston Daily Freeman, 200 Fifth Ave., New York City.

Household Arts

by Alice Brooks

These Crocheted Gloves are an Exclusive Alice Brooks Model

PATTERN 5337

Your hands can be just as well gloved as you wish if you let your crochet hook play its part. This lovely, lacy, glove with its open-meshed cuff, trimmed with Irish crochet roses will delight you every time you wear it. You will find it the envy of all your friends for it is indeed exquisite. It is an exclusive Alice Brooks design which always means the height of beauty combined with simplicity in making.

In pattern 5337 you will find complete instructions for making the gloves shown; an illustration of them and of the stitches needed; material requirements, and color arrangements.

To obtain this pattern send 10 cents in stamps or coin (coin preferred) to the Kingston Daily Freeman Household Arts Dept., 259 W. 14th street, New York, N. Y.

NEW HURLEY

New Hurley, April 10—Mr. and Mrs. Robert McQuade, who have been spending the winter in New York city, returned to their home in this place on Friday. Their many friends here are glad to welcome them back.

Mrs. Roy Denniston and little daughter, Susanna, and Mrs. J. H. Denniston and Mrs. Isaac Sutton and daughter were shoppers in Newburgh on Friday afternoon.

Mona and Patsy Mack of West Wallkill spent the week-end at the home of Mr. and Mrs. Gerow Schoonmaker.

Mr. and Mrs. F. G. Schoonmaker returned to Atlantic City with their daughter and son-in-law, the Rev. and Mrs. S. M. Gillam, on Friday and will spend a week at the latter's home there.

Mr. and Mrs. Clarence Spencer and sons spent the week-end with friends in Connecticut.

Mr. and Mrs. N. T. Cocks and daughter, Harriet, of New York city, spent the week-end at their summer home in this place.

Miss Evelyn Pabor of White Plains spent the week-end with her parents, Mr. and Mrs. M. L. Birch. Her mother returned home with her for a short visit.

Howard DuBois and daughter, Mrs. Harry Quick, of Libertyville, were callers at the home of his brother, Perry DuBois, and family on Sunday afternoon.

Mrs. Charles Rhinehart is ill at her home with rheumatism and Dr. Dewitt of New Paltz is attending her.

A congregational meeting was held immediately after the regular services on Sunday morning. The treasurer, Gerow Schoonmaker, gave a splendid report after which the following elders and deacons were chosen to fill the vacancies of those whose terms have expired. They are, elders for two years, Eli Mackey and Edgar Cronk; deacons for two years, Crosby Wilkin and Edward Humphry.

TIRED and IRRITABLE

WHO wouldn't be cross when periodic pain was dragging her down? Relieve the pain and discomfort by taking Lydia E. Pinkham's Tablets. All druggists sell them.

Mrs. Marion Sidor of Chicago says: "I was very tired and irritable. I had severe pains and terrible headaches periodically. My husband bought me your Tablets and they helped me wonderfully."

Why don't you try them next month?

Lydia E. Pinkham TABLETS

The delicious cereal the RED COATS brought IS AT YOUR GROCER'S NOW!

THE Kellogg "RED COATS" have visited town. They have introduced hundreds of local households to a new kind of cereal goodness—the delicious flavor and crunchy crispness of Kellogg's WHOLE WHEAT Biscuit.

Everybody likes whole wheat in shredded form, and as Kellogg makes it, it's more appetizing than ever. Toasted golden-brown *on both sides!* Two plump, handy-sized biscuits in a bowl with milk or cream make an ideal breakfast. No waste. And there are 15 to the package!

Now you can buy Kellogg's WHOLE WHEAT Biscuit at your grocer's, in the red-and-green window-package. Order today. Treat your family to the nourishing food-value of whole wheat, in the most delicious form they've ever tasted! Made by Kellogg in Battle Creek. Quality guaranteed.

FLASHES OF LIFE SKETCHED IN BRIEF

By ASSOCIATED PRESS

Literary Leaders

New York—Cease these jests about languages "including the Scandinavian."

"Nowhere," said Hoffman Philip, American minister to Norway, "can so many cultured and enlightened people be found as in Norway. They all have an education and some interesting way to express themselves in speaking, writing and the arts."

Man Hits Car.

Morristown, N. J.—It's news, said State Trooper Joseph Schreyath, because the man hit the car instead of the car hitting the man. He arrested the man.

Daniel Roach was making heavy weather down the highway and Oakley Le Vance pulled his car to a sudden halt but Roach plunged head first into the radiator, cutting his forehead.

Justice of the Peace Salny gave Roach 10 days.

Shoe Fits

Philadelphia—For want of a shoe, Joseph Carney, 18, was arrested in an un-Cinderella-like act by the police.

Authorities had found a shoe at the scene of an accident where Mrs. Anna Rizzo, 40, was injured. An hour later they picked up Carney, wearing one shoe, and accused him of leaving the scene of an accident when they found the shoe fitted.

Playful

Chicago—Mrs. Dorothy Majesty of suburban Niles Center told Superior Judge Allegretti that her husband, Jacob, after six weeks of married life, broke up a card game at their honeymoon home by firing three shots. Her elbow, she said, was shattered.

The court ordered Majesty to pay:
$15 a week temporary alimony.
$199 hospital bill.
$250 doctor bill.

Who Wants the Job?

Sacramento, Calif.—"Who said business is poor?" demanded puzzled state highway officials when they discovered not one single bid had been received for a 12½ miles grading job. New bids will be called for.

Post Studies Sky

Wiley Post is shown in Los Angeles as he looked skyward for signs of favorable weather which would permit him to start his third attempt to fly the substratosphere from Los Angeles to New York. (Associated Press Photo)

TILLSON

Tillson, April 10. — Friends' Church, the Rev. Anson Coutant, pastor. Sunday School at 10 a. m. At 11 a. m. Palm Sunday will be observed with special music by the choir and Palm Sunday sermon. Everybody welcome. Prayer meeting Wednesday night at 7:30 o'clock. Choir rehearsal Thursday night at the home of Mrs. Coutant.

Reformed Church, the Rev. I. P. Emerick, pastor. Sunday School at 10 a. m. D. L. Christiana, superintendent. 11 o'clock, church service. The sermon and special music by the choir appropriate to Palm Sunday. A service of worship and praise. All are invited to attend. Choir rehearsal Tuesday evening to practice music for Easter.

The Ladies' Aid will hold its annual meeting and dinner in the church hall Thursday of this week. Dinner will be served at noon. This is the event of the year and a full attendance is expected. Anyone wishing to join the society is invited to attend this meeting.

The friends of Mrs. Richard Demarest will be glad to know she is now convalescing at the Sahler Sanitarium and will be back at her home in Tillson in the near future.

Mrs. Leonard Clark has gone to Long Island where she was called because of the illness of her daughter, Mrs. Rokay.

Walter DePuy spent a few days last week with his sister, Mrs. Fred Terwilliger.

Mr. and Mrs. Arthur Merrihew called Sunday on Mr. and Mrs. Charles Dill at Pleasant Valley where they are now making their home.

Ralph Dewey and family visited at the home of Wilson Krom of Kerhonkson Sunday afternoon.

Mrs. Lyons and daughter of Binnewater called on Mrs. Nora Krom Friday.

Mr. and Mrs. Charles Kuhn are receiving congratulations on the birth of a son, Charles, Jr., Wednesday, April 3, at the Benedictine Hospital.

Mrs. Charles Bean went to Shokan last week to visit friends.

Many Tillson people listened to the broadcast of the Rosendale Choral Club Saturday afternoon of which Mrs. Ralph Dewey, Mrs. Arthur Merrihew, Mrs. Arthur Deyo, Mrs. Roy Clark and Mrs. Charles Hasbrouck of Tillson are members.

The many friends of Raymond Green are glad to see he is building a new house overlooking Spring Lake which he and his bride expect to occupy when completed.

The Rainbow Club enjoyed another hike recently.

Mrs. Walter Keator is spending a few days at Rifton with her sister, Mrs. Lucy Jacoby.

Mr. and Mrs. Oliver Craig of Bloomington spent Sunday with their parents, Mr. and Mrs. C. T. Craig.

Mr. and Mrs. Willis Keator called on Mr. Keator's sister, Mrs. Sherman, at Stone Ridge on Sunday afternoon.

Mr. and Mrs. Edward P. Demarest entertained friends from Troy on Sunday.

Mr and Mrs. Richard Emerick and Betty and Richard, Jr., spent Saturday evening with the Rev. and Mrs. I. P. Emerick.

Betty Tompkins and her aunt, Mrs. Alhausen, spent the week-end with Mr. and Mrs. Earl Stokes at Lake Mohonk.

Mr. and Mrs. Judson Avery entertained their daughter, Mrs. Glennon, and children, of Kingston, over the week-end.

Mr. and Mrs. Jessie Keator and Mae, were guests of Mr. and Mrs. Howard Basten at Marbletown Sunday.

Mr. and Mrs. George Krom are the proud parents of a daughter, Evelyn Louise, born at the Benedictine Hospital, March 31.

Mr. and Mrs. Weston Clark, Willis Keator, Mr. and Mrs. Clinton Van Nosdall, Mr. and Mrs. Chauncey Rowe, and Mr. and Mrs. James Gallagher, Jr., joined the Rebekah Lodge in Kingston. In the near future there will be a Rebekah lodge instituted at Rosendale.

George Dunn took a bus load of people from High Falls to Albany on Saturday.

Mrs. Arthur Merrihew and Mrs. Grover Dunn attended the Tri-County Grange Conference for lecturers at Plattekill Thursday. This conference was addressed by the State Lecturer.

After spending two weeks with Mrs. Silas Terwilliger, Mr. and Mrs. Otis Terwilliger left for Peekamoose where they will remain till autumn.

Mrs. Sarah Young has gone to New York city for a visit.

After the broadcast Saturday afternoon, the members of the Tillson and Rosendale Choral Club celebrated the occasion by having dinner together at McCabe's restaurant, Kingston.

Mr. and Mrs. Arthur Deyo entertained on Sunday Dr. and Mrs. Galvin and daughter, and Mrs. Galvin's sister, Miss Gladys Dickenson.

The Van Nosdall family spent the week-end with friends at Poughkeepsie.

The Rev. Anson Coutant and Kenneth Van Nostrand attended service at the Christian Missionary Alliance Sunday night in Kingston.

Miss Gertrude DePuy called at the home of Mrs. William Deyo on Monday.

What's Doing in the N.Y. Legislature Today

Albany, N. Y., April 11 (AP).—What the New York legislature is doing today:

Both houses meet at 11 a. m.

Senate, after several delays, considers bill continuing milk publicity campaign.

Assembly has heavy calendar.

Citizens' Military Training Camps

Procurement of some 1,700 additional volunteers for this summer's Citizens' Military Training Camps will be handled by committees of patriotic citizens headed by a chairman in each county in New York, New Jersey and Delaware. Enrollment for the camps has been reopened as a result of increased appropriations, raising the quota for this corps area to 4,100 camp vacancies.

Lieutenant Colonel Frank L. Meagher of 38 East St. James street, this city, has been named as Ulster county chairman.

Free physical examinations will be provided to candidates in each county by public-spirited physicians who have volunteered their services to the county chairman.

Six C. M. T. C. encampments will be conducted this summer in the Second Corps area, two opening July 2, two on July 9, another on July 16, and the final camp opening on August 1. All will be in operation for thirty days.

Young men between 17 and 24 are eligible to apply. The government pays all necessary expenses, including fare to camp and return, wholesome food, uniforms, laundry service and athletic equipment. No obligation for future military service is incurred by those beginning C. M. T. C. training.

Outdoor life, with hikes, shooting, drills, athletics, and citizenship studies, features life at the C. M. T. C. camps.

SAVE MONEY by buying IVANHOE Mayonnaise
Costs less per salad

THE PEGGY BEAUTY SHOPPE
Easter Special $5.00
COMBINATION, SPIRAL OR CROQUIGNOLE PERMANENT WAVES
THESE WAVES ARE DEEP AND LASTING WITH TIGHT SNAPPY RINGLETS
ALSO GENUINE FREDERICS PERMANENT WAVES.
To make sure your Frederics Permanent is genuine, ask to see the Frederics Franchise Agreement, which must be displayed by authorized shops. No other is genuine. After receiving your Frederics Permanent Wave, ask for a Frederics Gift Receipt. For further information, you are invited to visit the Peggy Beauty Shoppe without obligation.
ZOTOS—the modern way to a soft, lustrous permanent wave that looks and acts like naturally curly hair. The choice of smart women because of superior beauty and utmost comfort.
ZOTOS
NO MACHINE. NO ELECTRICITY.
286 FAIR STREET, (Cor. Fair & John Sts.) KINGSTON, N. Y. PHONE 1037.
OVER STYLES, JEWELERS

whenever You see this sign
ENTER WITH CONFIDENCE
BUY WITH ASSURANCE
SAVE WITH SAFETY
FAIRLAWN STORES
THE MOST OF THE BEST for THE LEAST
the family name of a trustworthy hometown grocer
FAIRLAWN STORES
Everett & Treadwell Co. Div. - Fri.-Sat., April 12th-13th

Flour — SILK FLOSS - FINEST QUALITY — Bread Flour 24½ lb. sk. 1.09 — Cake Flour 2¾ lb. pkg. 25c — FULL VALUE 24½ lb. sack 89c
Cookie Sale — JOHN ALDEN-Molasses — PRISCILLA-Butter — MILES STANDISH-Choc. — Uneeda 12 oz. pkg. 20c
FAMED FOR ITS GOODNESS Cain's SANDWICH SPREAD 8 oz. 18c
KELLOGG'S Corn Flakes 3 pkgs. 20c
ASSORTED Shefford Cheese 2½ lb. pkgs. 29c
Sugar — JACK FROST-American Made — XXXX Powd. 2 1 lb. pkgs. 15c — GRAN. 10 lb. bulk 47c
Geisha — Crab Meat 25c — GORTON'S Bloaters 2 for 19c — DOMESTIC Sardines 3 cans 13c — INITIAL King Salmon can 17c
BAR LAVA SOAP & Oxydol lg. pkg. 22c
MILD GENTLE Ivory Soap 2 med. cakes 11c
THE SOAP OF BEAUTIFUL WOMEN Camay Soap 4 cakes 19c
Coffee — SUPREME VAC. PKD. lb. 29c — FAIRLAWN FRESH GRD. lb. 23c — RED RAVEN FRESH GRD. lb. 19c
FAIRLAWN EVAP. Milk 2 tall cans 13c — ASHOKAN CUT REFUGEE Beans 2 med. tins 25c — LUDEN'S Jelly Eggs 2 lbs. 25c — ASHOKAN Table Syrup 2 12 oz. 29c — NO FINER BUTTER THAN Sugar Creek 1 lb. roll See Price Below — SILK FLOSS Wheathearts pkg. 19c — PILLSBURY Pancake Flour 3½ lb. sack 23c
ASHOKAN GOLDEN BANTAM Corn MAKES DELICIOUS PUDDING 2 No. 303 cans 25c
LOWEST PRICE IN 17 YEARS Royal BAKING POWDER 12 oz. tin 31c
ASSORTED CHOCOLATE EGGS BY Oxheart AND ARE THEY GOOD! 3 for 10c
DOLE'S NO. 1 Pineapple WHOLE SLICES lgst. can 23c
EVERWELL FANCY RED Raspberries For a different DESSERT med. can 23c
JERSEY FARM BUTTER 1 lb. Roll .... 39c lb.
SUGAR CREEK BUTTER 1 lb. Roll .... 43c lb.
LARGE BLUE GOOSE GRAPE FRUIT ..... 4 - 25c
MAMMOTH SUNKIST ORANGES ..... 47c doz.
LARGE FLORIDA ORANGES ..... 29c doz.
SPINACH ..... 4 qts. 25c
TOMATOES, FANCY RIPE ..... 19c lb.
HOME POTATOES ..... 17c pk.
FAIRLAWN STORES

COMPARE FIRST PRIZE HAM WITH ANY OTHER AND.....
...you'll always buy FIRST PRIZE HAM
WHEN YOU buy a ham for Easter, compare these features of First Prize Hams with any other ham.
First Prize Hams never have a long, wasteful shank. They have a short shank, with less bone and more meat.
First Prize Hams are never salty and harsh tasting. They always have the mild, sweet flavor that is the definite result of our "exclusive cure" and good old fashioned smoking over hardwood.
First Prize Hams are never coarse and stringy. The meat is always tender and smooth grained, lean, and with all excess fat trimmed away.
First Prize Hams are branded and tagged with our trade-mark, your guarantee of the choicest quality Hams obtainable at any price.

Keep in step with the Easter Parade
Order a First Prize Ham!
FIRST PRIZE
Albany Packing Co. Inc.

SHOKAN

Shokan, April 10.—Fred Weeks, Jr., of the mountain road, has enrolled with Co. No. 215, CCC, at Camp No. 2. Two other Shokan youths, Freddie Saxon and Morris Rose, who signed up for a month's service in the corps pending the passage of the Federal relief bill, are among the 90 odd boys now at the camp. The arrival of two recruit contingents this week is expected to bring the company personnel up to its full strength of 200 men.

Mrs. Millard Bell of Brown's Station was the guest Monday of her sister, Mrs. Burr Elmendorf, of the village center.

Mrs. Josie Van Kleeck of Kingston writes to Shokan friends that she has been enjoying life this winter at St. Petersburg, Fla. Mrs. Van Kleeck has a number of friends and relatives in the reservoir section.

Louis Shaw of Lake Katrine and daughter, Mrs. Berlin Winchell of Port Ewen, both of whom are former Shokan residents, called on friends here Sunday.

Nelson Bell, a lifelong resident of the town of Olive, quietly celebrated his 78th birthday Monday, April 8. Guests at the Bell home on this occasion included one of Mr. Bell's brothers, Sanford Bell, and Willis Eckert, both of the Bushkill neighborhood. Mr. Bell was born on the west side of the Esopus creek where he resided for many years before purchasing the James farm here. During more recent years the family has made its home on the farm formerly owned by the late Benjamin Secor. Mr. and Mrs. Bell have been married 56 years, making them the oldest married couple in Shokan.

James Loughran, county superintendent of highways, was a caller in the village center Monday.

Mr. and Mrs. Burtis Wheat are visiting relatives in New York city.

Mrs. Arthur Vanderbent of Mt. Vernon recently enjoyed a cruise to the West Indies. Mrs. Vanderbent before marriage was Miss Frances Ganter of Shokan.

Mr. and Mrs. Angell of New Jersey are the guests of the Rev. August Pfaus and Mrs. Pfaus at the Reformed Church manse.

Claude Rose, local contractor, is engaged in painting the exterior of Elmer Bedell's residence adjoining the schoolhouse.

Mr. and Mrs. William Barringer and Harry Eckert of Margaretville attended the funeral of Mrs. Sarah Barringer, Sunday.

Cornish & Beesmer, of Olive Bridge, are reshingling the roof and making other improvements at the residence of Dr. Hans J. Cohn.

An Olive real estate transfer of April 10, 1885, was that of a lot in Watson Hollow from Jacob Eckert to Samuel Ennist. Mr. Eckert, proprietor of saw and heading mills near Shokan, also was a farmer owning 274 acres of land.

Luke Burlingham of Kingston was numbered among the callers in the hub of the reservoir country Monday morning.

Arthur Vanderbent, a summer visitor to Shokan, motored up from Mt. Vernon and spent the week-end fishing around Phoenicia. Mr. Vanderbent caught several fine trout in the course of his trip to the mountains.

Snow and rain alternated in falling here during most of Tuesday. Tice Ten Eyck and other neighboring peaks were heavily blanketed in white and several inches of snow farther up the valley delayed the arrival of M. Tremper, the star route mail man, on his east bound trip.

The number of early baby chicks received here this season has been unusually small as compared with the incoming shipments of former years. Many poultry raisers doubtless are deterred from investing at this time by the high price of chicks and feed.

The auction held by Mrs. Bessie Davis Monday afternoon was well attended. Depression prices prevailed generally throughout the sale, though the cows and other live stock went pretty well. John Kelder officiated as auctioneer.

Miss Caroline Trimore of New York city is visiting at the home of her uncle, Joseph Giacone of the north boulevard.

Miss Josephine Leyder, a Kingston High School student, continues quite seriously ill.

Mrs. H. G. Wilson of the Samsonville road was numbered among the many callers here Sunday. Mrs. Wilson, formerly of St. Louis, Mo., is sojourning at the home of her mother, Mrs. Ida Steen.

Hazzie Wager, well known member of the reservoir force, was scouring the hinterland Sunday night for a lost pig which had broken closure while the Wagers were attending a funeral. Mr. Wager gained considerable experience in pursuing peregrinating porkers two years ago, upon the mysterious disappearance of a hog from the Grant Every sty in the Back Brook neighborhood. The porcine pedestrian in this case absented itself from home, bed and board for several weeks before being located in the densely wooded Tice TenEyck foothills.

In the spring of 1896, men skilled at laying up stone walls were receiving the princely wage scale of 20 cents an hour, while a man and team could be had for grading and other jobs for 35 cents an hour. There are still a few good wall layers in this part of the country but it is doubtful if they could be induced to work for 20 cents an hour. Sixty or 75 cents an hour is now considered a reasonable charge for the services of a man and team. The late William Bogart of the heights section was considered one of the better rough wall layers. Mr. Bogart nearly 40 years ago laid up the long docking of bluestone blocks designed to prevent the encrouchment of flood waters in the Butternutkill near the Plank Road in the old village of Shokan.

Eddie Herschenroeder of New York city spent the week-end at the Herschenroeder homestead on the mountain road.

A social event of this week will be the Ladies' Aid party Friday evening in the Reformed Church hall. Hot biscuits and maple syrup will be served as refreshments at this affair.

Rudolph DeSilva was here Saturday with subpoenaes for dog owners who have failed to pay the tax on their animals. The writs are returnable Saturday and violators are liable to a fine of $10.

Hen in Oklahoma Defies AAA Reduction Program

Okemah, Okla.—Jess Johnson has a hen which is going against the AAA reduction programs.

Although she apparently has reduced her working time 50 per cent, Johnson says she is still continuing with the same rate of egg production.

All her eggs are larger than the average size, and one laid this week "beats them all." The egg shell was three and a half inches long. Inside the large egg was another egg, Johnson said, about normal size.

'Typical Consumer'

Miss Verna Long (above) of New York City was named "Miss Typical Consumer of 1935" at the Industrial Arts exposition held in New York. A sales girl and model, she comes from a typical family, earns an average income, and is of average height, weight and appearance. (Associated Press Photo)

PATAUKUNK.

Pataukunk, April 10.—All join in extending congratulations to Mr. and Mrs. Paul Booth on the birth of a daughter, Beatrice. Mrs. Booth is getting along nicely at the home of her parents.

Kenneth Wynkoop left Friday for Pine Hill, where he will spend several days with his sister and family, Mr. and Mrs. Ernest Hinckley and son, Robert.

Mr. and Mrs. Charles Streakler of Ellenville were pleasantly entertained over the week-end at the home of Mr. and Mrs. Lester A. Wynkoop. Both couples enjoyed Sunday night dinner with Mrs. Streakler's parents, Mr. and Mrs. John Waruch, Sr., at Cherrytown.

Asa Wynkoop has purchased the wood lot formerly owned by Alvin Mertine at New Paltz. Harry Malinka of Cherrytown has been surveying the site so that a proper line fence may be built.

A party of relatives and friends pleasantly surprised and were entertained at the home of Mr. and Mrs. Jerry Simpson on Saturday evening, the occasion being Mrs. Simpson's birthday. The evening was enjoyed in games and delicious refreshments were served. All departed wishing for Mrs. Simpson many more happy birthdays. Those present were Mr. and Mrs. Herman Quick, Mr. and Mrs. Mose Oakley of Poughkeepsie; Mr. and Mrs. Charles Black, Mr. and Mrs. Scott Sahler and 11 grandchildren; also Mr. and Mrs. Truman Dunn and Mr. Milligan, who resided in the Black home.

Mrs. Jacob Terwilliger made a trip to Ellenville on Saturday.

Claude Tompkins started building his new home Monday on the site that he owns near the "Chair Machine" hill. He will be assisted in the work by Daniel Decker of Tabasco.

Alex Warush, who is employed at the "Sunrise Poultry Farm," and Richard Wiegele, Jr., were Friday evening callers in the Coddington home at Mombaccus.

Mrs. Mose Oakley spent from Thursday to Sunday as guest of her parents, Mr. and Mrs. Jerry Simpson. She is from Poughkeepsie.

Clara Margaret Wynkoop made a trip to Kingston on Thursday of last week.

Kenneth Wynkoop accompanied Golden Krum to the Bronx on Friday last in order to bring his car to his home here. Mr. Krum, who has been affiliated with the CCC Camp at Bolceville for the past 18 months, severed his connections and was given this position as foreman of a camp in the Bronx.

C. A. Depew of Accord was in this locality testing the electric line and also a radio in the Mitchell home, which is in need of repairs.

Alex Warush and Sampson Osterhoudt were in Ellenville on Monday.

John Stratton, Richard Wiegele, Sr., and Frank Hyatt, who are employed at Weehawken, N. J., spent the week-end with their respective families in this locality.

Mr. and Mrs. Pat Van Vliet and children, Donald and Francis, were pleasantly entertained over the week-end at the home of her parents, Mr. and Mrs. Frank Beesmer, at Margaretville.

Everyone is pleased to hear that James Coddington is gaining under the care of a physician at Phoenicia.

Mrs. William Mitchell, who spent a week with her parents, Mr. and Mrs. Ralph Smith, at Cherrytown, returned to the Mitchell home on Monday morning.

STOP USING PURGES FOR CONSTIPATION. EAT HONEY KRUSHED WHEAT BREAD

Doctors Warn Against the Use of Irritating Purges. New Honey Krushed Wheat Bread Relieves Bowel Troubles in Nature's Own Way!

Your family doctor will tell you that the use of purges and strong cathartics often does serious harm instead of correcting constipation and bowel disorders. Most of them irritate the delicate membrane lining of the stomach and intestines and compel you to take more and more.

The new Honey Krushed Wheat Bread relieves constipation in a natural way by supplying the diet with just the required amount of roughage to prevent clogged intestines. It also contains a liberal supply of pure honey and other ingredients which have a stimulating, gentle action upon the intestines.

Hundreds of local people are ending their bowel worries by eating the delicious new Honey Krushed Wheat Bread. Its delightful taste and delightful action is amazing. It is especially recommended for children as Honey Krushed Wheat Bread will not "clog up" in the large intestine as is sometimes the case with bran.

If you have tried eating whole wheat breads but do not care for their flat, woody taste, a new taste thrill awaits you when you eat Honey Krushed Wheat Bread. It is totally different from any bread you have eaten heretofore. Yet it safely relieves constipation through the use of the whole wheat in crushed form, pure honey and other ingredients.

Make This Ten-Day Test

Instead of taking laxatives two or three times a week, all you need do is start eating Honey Krushed Wheat Bread at every meal for the next ten days. After the third or fourth day you will begin to feel more peppy, your bowels will begin to move regularly and the dangerous poisons which have accumulated in your system will be gone. Before you know it your complexion will clear up and you will feel like a new person. Then keep well this simple new way by eating Honey Krushed Wheat Bread at every meal.

Ask your grocer today for the new Honey Krushed Wheat Bread. It is all ready sliced, wrapped in a new mosture proof cellophane wrapper and has a liberal extra coating of crushed wheat upon the outer crust. Be sure to ask for Honey Krushed. Do not accept a substitute.—Adv.

(Copyright 1934. All rights reserved)

SPRING ORDERS

SAVE COAL DOLLARS.

Especially if your order is for the Real Aristocrat of Anthracite

JEDDO HIGHLAND COAL

The Long Lasting, Lowest Ash, Highest Heating.

COME AND SEE OUR COAL BEFORE YOU FILL YOUR BINS

Leon Wilber Coal Yard

125 TREMPER AVE.

Phone Office 331. Res. 3705W.

All Orders C.O.D.

Sure, we sell on TIME PAYMENTS

We offer you a combination you cannot get in other tires: *The Goodyear Margin of Safety and easy, convenient terms.*

8400 stopping tests prove the greater grip and safety of this famous "G-3" All-Weather.

You pay as you ride—no red tape—no delay. It's an easy tire to buy and a wonderful tire to own. Let us tell you all about it.

TERMS TO SUIT YOUR CONVENIENCE

Goodyear SPEEDWAY				Goodyear PATHFINDER			
4.40-21	51c a week	5.25-21	78c a week	4.40-21	62c a week	5.25-21	95c a week
4.75-19	59c a week	5.50-19	81c a week	4.75-19	72c a week	5.50-19	98c a week
5.00-20	66c a week	Other sizes and types in proportion		5.00-20	88c a week	All prices subject to change without notice. State sales tax, if any, additional	

Time payment prices include small handling charge

BERT WILDE, Inc.

632 BROADWAY TEL. 72

I Didn't Know which way to Turn

UNTIL I THOUGHT OF THE TELEPHONE!

"What a day that was!

"A thousand and one things to do. The baby to take care of, a two-hour shopping trip, bridge in the afternoon, and guests coming for dinner.

"Then I thought of the telephone. I could at least try ordering that way. And, do you know, it was a revelation to me."

When you're "just too busy," or the weather is bad, or for some reason you can't go to the stores you'll often save time and trouble by using your telephone. You'll probably be surprised at the wide variety of things you can buy by telephone. Don't put off buying—reach for your telephone.

Photograph by Gustav Wolmer

BUY BY TELEPHONE When It's Inconvenient to Go in Person

NEW YORK TELEPHONE COMPANY

Lieut. Barringer Will Try Again for The Soaring Record

Lieutenant Lewin B. Barringer of Philadelphia, who wrote to District Attorney Cleon B. Murray under date of April 7, regarding his flight from Mt. Mongola, near Ellenville, to Pikesville, Pa., in an attempt to break the record for gliding, said "Yesterday the news came from Washington that the Coast and Geodetic Surrey had measured my distance as 156.6 miles, just under the record. Naturally I was disappointed, yet I was happy in having attracted a great deal of publicity to gliding and soaring and having collected really valuable meteorological data, in addition to proving the new soaring site I discovered on Mt. Mongola, by making such a distance on the first and only take-off ever made from it.

"The interest the flight created here was and is still so high that I have been strongly urged to try it again and I have decided to do so. As I will be very busy between now and the end of the month, when I sail for Persia, I cannot wait at Ellenville, but will run up the day before the weather men tell me another suitable day is on the way.

"I am sending Mr. Bellak up with the sailplane in a few days and he will leave it locked up in the Mission Helpers barn. I leave for Troy, Ohio, tomorrow to fly back the new plane I am taking to Persia."

Lientenant Barringer asks Mr. Murray's cooperation in having the sailplane safely taken care of after its arrival and also asks him to secure permission to have a clump of trees near the take-off cut down, saying that "my right wing came a little too close to those trees for comfort."

He also suggests that the lookout at High Point might be willing to assist at the time of the next record attempt and telephone back when he sees the sailplane pass there. Mr. Southee, the official referee, has also suggested that the State Troopers might be willing to aid in reporting progress of the flight, which would add to the safety as well as the interest in the flight.

Fraternity Ousted

Members of Phi Beta Delta, nation fraternity, were indefinitely suspended from the University of Iowa on charges of keeping a "disorderly house." Above is Hyman Bluestein, of Lynn, Mass., president of the chapter at Iowa City. (Associated Press Photo)

MENUS OF THE DAY

By MRS. ALEXANDER GEORGE

Hot Cross Buns
(A Lenten Recipe)

Breakfast
Orange Juice
Cooked Wheat Cereal Cream
Buttered Toast Jam
Coffee

Luncheon
Vegetable Salad
Orange Bread Butter
Sugar Cookies Tea

Dinner
(Meatless)
Cream of Corn Soup Waters
Buttered Beets Mashed Turnips
Hot Cross Buns
Head Lettuce French Dressing
Cocoanut Pudding
Coffee

Orange Bread

¾ cup orange peel, chopped	1 egg
1 cup water	¾ cup sugar
½ cup orange juice	½ teaspoon salt
1 cup milk	2½ cups flour
	3 teaspoons baking powder

Cook peel and water 5 minutes. Cool. Add rest of ingredients and pour into greased loaf pan. Let rise 15 minutes. Bake 50 minutes in moderately slow oven.

Hot Cross Buns
(With Currants)

1 cake compressed yeast	½ teaspoon cloves
2 tablespoons warm water	¾ teaspoon nutmeg
¾ cup sugar	1 egg
1 teaspoon salt	1 cup hot milk
½ cup currants	4 tablespoons fat
½ teaspoon cinnamon	3¾ cups flour

Crumble yeast, add warm water and 1 tablespoon sugar. Add fat to milk and cool until lukewarm. Combine ingredients and add rest of sugar, salt, spices, egg and 2 cups flour. Beat 2 minutes. Add rest of flour. Cover and set in place of moderate temperature (72 degrees). When dough has doubled in size (in about 2 hours), roll out on floured board until dough is ½ inch thick. Cut out buns 1½ inches in diameter. Arrange ½ inch apart on greased baking sheet. Cover with cloth and allow to double in size (about 2 hours). With back of knife press crosses on top each bun. Bake 15 minutes in moderate oven. As soon as removed from oven, brush melted butter over tops. Serve warm or cold with butter.

If desired frosting can be placed in the "crosses" when buns are cool.

HOW REAPPORTIONMENT WOULD AFFECT ULSTER

Albany, April 11 (Special)—Yesterday evening the reaportionment plans for new congressional districts were handed up to both chambers of the legislature. It is doubtful if these bills will be enacted during this session due to scheduled adjournment by the end of this week and because of the controversial issues of a political nature as already expressed by party leaders.

At present the state has 43 districts, and is entitled to two congressmen-at-large, because the population of the state so warrants additional members. The new plan creates 45 regular districts.

Under existing law Ulster county shares its congressman with Columbia, Greene, and Sullivan. The proposed plan would take the new boundaries across the Hudson for an annexation with Dutchess, retain Columbia and add Rensselaer, except the city of Troy. Greene and Sullivan will be dropped off. At present Ulster is in the 27th district; it will be in the 30th if the bill is passed. Sullivan would go to the proposed 32nd, and Greene to the 33rd.

Move For Strike.

Mexico, April 11 (AP)—The General Confederation of Workers and Peasants voted today to call a nation-wide general strike unless labor difficulties in various parts of the country are settled.

Nine varieties of certified seed potatoes are produced in New York state by two to 50 growers each, indicating the extent to which the industry has expanded to supply the constantly increasing demand.

STATE INCOME TAX

Albany, N. Y., April 11.—Midnight, Monday, April 15, is the final date for filing returns and paying the New York state income tax, Deputy Commissioner Cortland A. Wilber, Director of the Income Tax Bureau, warned today.

Reports from the various district offices of the Department are very satisfactory, Mr. Wilber said. All are contending with the usual last minute rush of taxpayers, but the temporary transfer of auditors from the various bureaus of the Department, has enabled the offices to render a maximum of service with a minimum of delay.

"Taxpayers who have failed to comply with the law by Monday, will be liable to harsh penalties," Mr. Wilber declared. "According to the law, if a taxpayer files his return voluntarily within sixty days after April 15, a penalty of 5 per cent of the total amount of tax, plus interest at the rate of 1 per cent per month may be imposed. If the taxpayer is delinquent after the sixty day period, the tax is doubled and interest charged on this double sum at the rate of 1 per cent per month."

Japanese Oil Reply.

Tokyo, April 11 (AP) — Japan handed a note to the United States ambassador today replying to an American protest against the Manchoukuan oil monopoly in which she informed the United States in effect that she could not expect to insist upon the open-door in Manchuoukuo since she declined to enter into diplomatic relations with the state.

Worcester Salt

CHOICE OF THE WORLD'S GREATEST CHEFS

GABRIEL LUGOT, Chef WALDORF-ASTORIA New York City

LIVE BUSINESS MEN ADVERTISE IN THE FREEMAN

THE GREAT ATLANTIC & PACIFIC TEA CO.

SPRING CLEANING TIME!

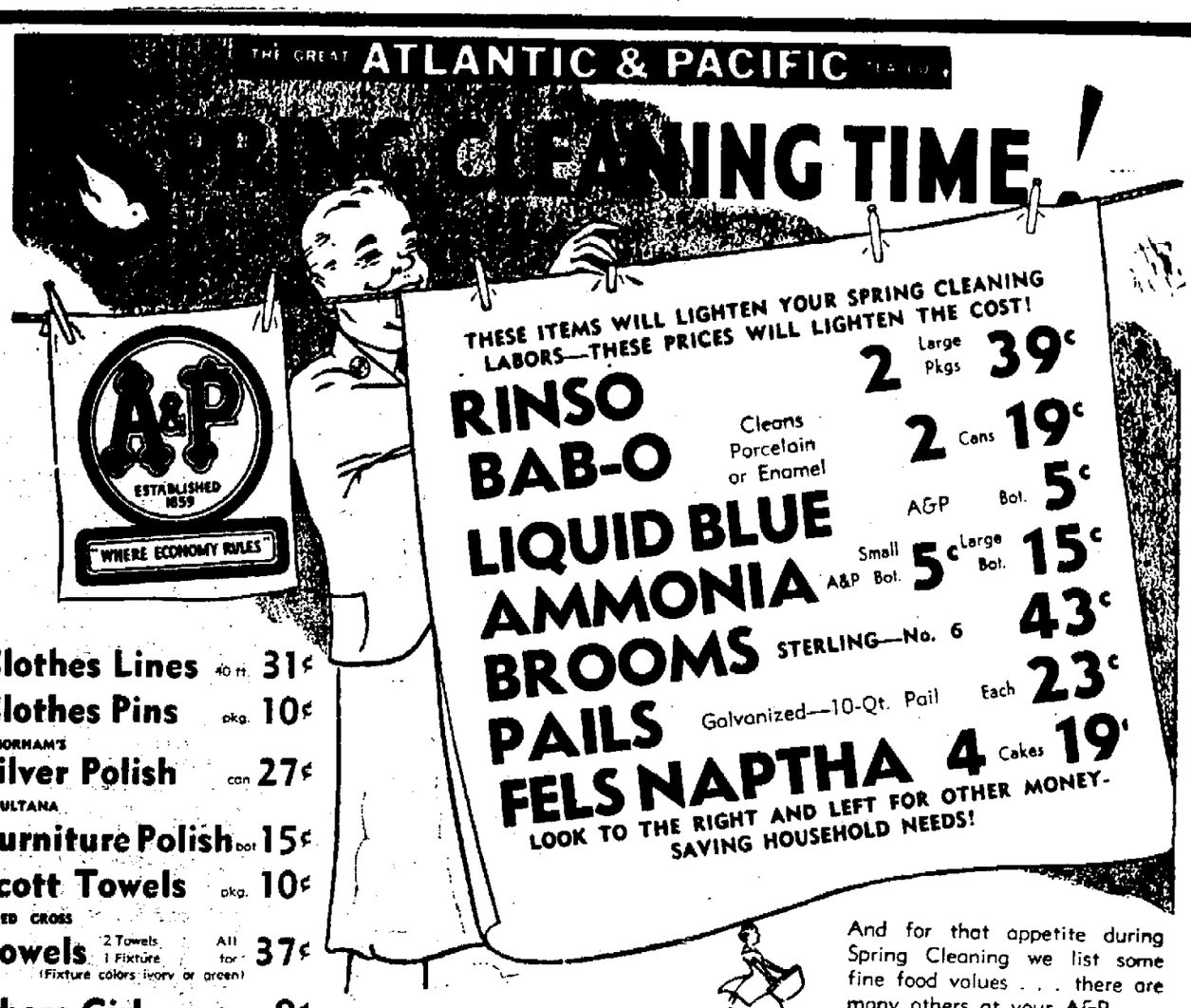

THESE ITEMS WILL LIGHTEN YOUR SPRING CLEANING LABORS—THESE PRICES WILL LIGHTEN THE COST!

RINSO 2 Large Pkgs 39¢
BAB-O Cleans Porcelain or Enamel 2 Cans 19¢
LIQUID BLUE A&P Bot. 5¢
AMMONIA Small A&P Bot. 5¢ Large Bot. 15¢
BROOMS STERLING—No. 6 43¢
PAILS Galvanized—10-Qt. Pail Each 23¢
FELS NAPTHA 4 Cakes 19¢
LOOK TO THE RIGHT AND LEFT FOR OTHER MONEY-SAVING HOUSEHOLD NEEDS!

Clothes Lines 40 ft. 31¢
Clothes Pins pkg. 10¢
GORHAM'S Silver Polish can 27¢
SULTANA Furniture Polish bot. 15¢
Scott Towels pkg. 10¢
RED CROSS Towels 2 Towels 1 Fixture All for 37¢ (Fixture colors ivory or green)
Chore Girl CLEANER ea. 9¢

And for that appetite during Spring Cleaning we list some fine food values . . . there are many others at your A&P.

SUGAR Fine Granulated Bulk 10 lbs. 47¢

FLOUR SALE
PILLSBURY'S or Hecker's 24½-lb. Bag $1.10
GOLD MEDAL Kitchen Tested 24½-lb. Bag $1.12
FAMILY SUNNYFIELD "All Purpose" 24½-lb. Bag 83¢
NUTLEY MARGARINE 2 1-lb. prints 27¢
OLEO SILVER SPREAD 2 lbs. 31¢
CHEESE Medium cured Whole milk lb. 21¢
KETCHUP ANN PAGE 14-oz. bot. 10¢
SPAGHETTI IONA Cooked 15½-oz. can 5¢
JAPAN TEA Pan Fired Bulk lb. 29¢
HEINZ SOUPS 2 cans 25¢
Your choice of many varieties—except clam chowder or consomme.

Daily Scratch Feed 100-lb. Bag $2.03
Daily Chick Starter 100-lb. Bag $2.45
Dairy Feed MILKY WAY 20% Protein 100-lb. Bag $1.89
Dairy Feed MILKY WAY 24% Protein 100-lb. Bag $1.99
Growing Mash DAILY 100-lb. Bag $2.31

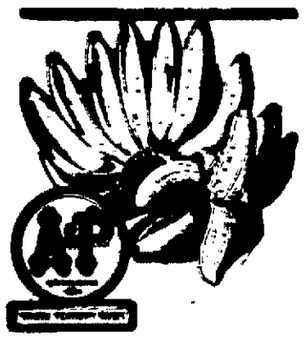

BANANAS
FINEST FROM THE TROPICS
4 LBS. 19¢
Enjoyed by children and grown-ups too! Carefully inspected in our own sanitary banana rooms.

ORANGES Sweet Seedless Calif. Navels Large Size dozen 39¢
ONIONS Finest Yellow Globes 3 lbs. 19¢

Flit pint can 47¢
Tick Spray pint can 25¢
Black Flag Insecticide pkg. 33¢
Wax Paper 40 sheets pkg. 5¢
Carry-All Bags each 3¢
2 IN 1 Shoe Polish can 10¢

WHITE HOUSE COFFEE lb. 31¢ Vacuum Packed

ENCORE Macaroni or Spaghetti Six generous servings in each package 3 8-oz. pkgs. 19¢
UNEEDA BAKERS PRISCILLA—MILES STANDISH JOHN ALDEN pkg. 20¢

GRANDMOTHER'S HOT CROSS BUNS pkg. 12¢ Sixteen buns each package

Lenten Suggestions
Crab Meat No. ½ can 25¢
GORTON'S Codfish ½ lb. pkg. 15¢
DOMESTIC Sardines 4 No. ¼ cans 25¢
BLUE PETER—Norwegian Sardines No. ¼ can 8¢
SOUPS Tomato or Veg.-Beef 10½-oz. can 5¢

SOAKED — DRIED PEAS 4 No. 2 cans 25¢ Prepared from ripe peas. Good value for the money

ICEBERG Lettuce 2 heads 15¢ Fresh and crisp — good size heads
FRESH Tomatoes 2 lbs. 25¢ All ripe — ready to slice
SUNKIST Carrots 2 bchs. 13¢ Thin and tender — large bunches
Grapefruit 6 for 19¢ Florida Marsh seedless — Good size
MAINE TABLE Potatoes peck 19¢
NEW YORK STATE — No. 1 Grade Potatoes 2 pecks 25¢

COFFEES OF THE FINEST QUALITY
EIGHT O'CLOCK 2 lbs. SPECIAL PRICE 35¢
Red Circle lb. 21¢ Bokar lb. 25¢
There's no better coffee at any price! People who demand the best serve A&P coffee.

Brillo Cleans, scours quickly 2 Small pkgs. 15¢
Gold Dust Large size pkg. 17¢
Drano Cleans and opens drains can 21¢
Sani-Flush Small can 9¢ Large can 23¢
Dif Hand Cleaner pkg. 19¢
Dif (Pkg. Regular size Dif for 1c extra with purchase) pkg. 10¢
Star Mops each 29¢
Mop Handles each 15¢
Borax 20 MULE TEAM pkg. 15¢
Octagon Soap Chips Large pkg. 17¢
Windex Washes Windows Without Water 6 oz. bot. 17¢
Clorox pint bot. 13¢ quart bot. 25¢
Wet-Me-Wet pkg. 9¢
3 Pkgs. Laundry Gems ALL FOR 29¢
One 75c Bot. Gardenia Perfume by Verne
Palmolive Soap 3 cakes 13¢
Babbitt's Lye 2 cans 25¢

ANN PAGE BREAD Enjoy the rich, satisfying flavor—and the economy of this fine bread. 1 lb.-4oz. loaf 9¢
GRANDMOTHER'S RAISIN BREAD 1 lb.-4oz. loaf 10¢
WATER MAID RICE White uncoated rice of supreme quality (3 lb. pkg. 19¢) 2 1-lb. pkgs 15¢
MACARONI SPAGHETTI or ELBOW MACARONI IONA BRAND 7-oz. pkg. 5¢
(See receipe on box for delicious spaghetti with cheese sauce)
CORNED BEEF No. 1 can 17¢
PRUDENCE CORNED BEEF HASH 20-oz. can 25¢
BAKED BEANS IONA 16-oz. can 5¢
SOUPS TOMATO or VEGETABLE 28-oz. can 10¢
DICED CARROTS 14½-oz. can 5¢

Fancy Broilers Fancy Fryers lb. 27¢
FANCY Small Customer's Choice Roasting Chickens
Lamb Legs Extra Fancy lb 25¢
Boneless Rump Roast Fresh or Corned lb 27¢
Boneless Briskets Fresh or Corned lb 29¢
Round Steak lb. 31¢
Hamburg Steak lb 19¢
Rib Lamb Chops lb 27¢
Loin Lamb Chops lb. 35¢

Fish Specials
STEAK COD Fresh cut steaks lb 9¢
Haddock Fillets lb. 15¢
Smoked Fillets lb. 19¢
Salt Mackerel 3 lbs. 23¢

THE GREAT ATLANTIC & PACIFIC TEA CO.

Middle West Farmers Open War On 'Black Blizzards'

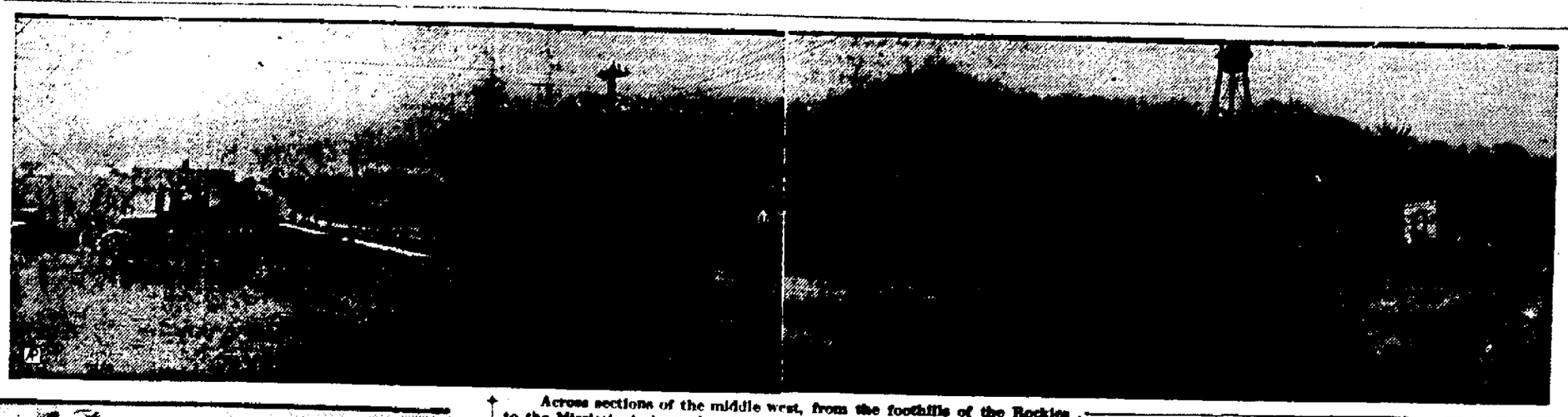

Across sections of the middle west, from the foothills of the Rockies to the Mississippi river, the "black blizzards" continue to menace millions of farm acres. Here is a panorama of a recent dust storm approaching Jetmore, Kan., from the northwest. A few minutes after the picture was snapped, the town was enveloped in total darkness as the three-mile thick blanket of choking, blinding dust rolled over it.

Hoping to write an end forever to the "dust fogs" which have done so much damage from Texas to the Dakotas, the government has started "construction" of shelterbelts of trees, one phase of its long range program. Planting already is under way in Kansas and Oklahoma. The picture shows seedlings being planted north of Mangum in the latter state under direction of State Forester George B. Phillips.

In a quick offensive against raging dust storms, the government is aiding farmers by providing 15,000 listing machines and directing them how to furrow the soil to prevent its blowing. Here are two such machines listing deep furrows at right angles to the prevailing winds. Millions of acres are being listed in this manner in western Kansas alone.

Listers Lead First Skirmish In Battle With Blowing Dust

By S. J. McNALLY

Kansas City (AP).—Harassed by dust storms which already have inflicted serious erosion damage on 34,000,000 acres of farming land in half a dozen states, residents of the midwest are turning to the first massed attack on drouth's brother bugaboo in Kansas.

Farmers in the western part of the state, financed by a federal emergency relief allotment of $250,000, will take the offensive with 15,000 tractors ready to list deep furrows at right angles to the direction of prevailing winds. These ridges, it is hoped, will become "dust barriers" to mitigate the scourge of flying soil.

Officials of Kansas State College, who will direct the technical side of the campaign, estimated 4,500,000 acres in western Kansas must be plowed solidly with listers, and an additional 2,000,000 acres strip-listed before the project could achieve the desired result. In meetings at Stockton, Colby and Garden City they outlined their strategy to county officials and cooperating farmers.

Six States Worst Stricken

The federal soil erosion service, listing the six states worst stricken, estimated serious dust storm damage had been done to 9,000,000 acres in Colorado, 8,000,000 acres in Texas, 6,000,000 acres in Kansas, 4,000,000 acres in Oklahoma, 4,000,000 acres in South Dakota and 3,000,000 acres in Montana.

An immediate cause of the dust storms, which sent thousands upon thousands of tons of soil floating eastward and fogged the atmosphere to a height of three miles, may be found in the rainfall deficiency in several western and Rocky Mountain states. Oregon, Idaho, Utah, New Mexico, Colorado, Nebraska and Wyoming, according to department of agriculture figures, showed precipitation from 24 per cent to 36 per cent below normal for the first three months of 1935.

"Somebody Else's Dust"

Ironically enough, Kansas and Oklahoma, two of the worst sufferers from dust, showed normal rainfall and 31 per cent above normal, respectively. Much of it was "somebody else's dust."

But while the 1935 dry spell, and drouths of other recent seasons, aggravated the wind erosion problem, experts place much blame on other, deep-seated causes. L. C. Aicher, superintendent of the Fort Hays experiment station at Hays, Kas., lists burning of wheat stubble, improper cultivation and excessive use of certain types of tillage machinery as important factors in western Kansas.

This year's dust storms, which he described as "terrible", Aicher traces to the "get-rich-quick hysteria" which followed the World War boom in wheat prices. Valuable short-grass prairies, ideal for grazing, the last virgin soil areas available, were plowed under to grow wheat.

Then lowered rainfall, yields and price levels forced abandonment of considerable acreage. Additional fields lay idle last year under the 15 per cent reduction involved in the wheat allotment program. Much of this land, receiving little attention, was first to start "moving" when spring winds blew.

Tests in Resodding

For several years the Fort Hays station has carried on tests in resodding with buffalo grass, the original cover of the "blowing" areas of the state. Aicher urges that the sand dune regions be declared marginal land under the new federal land utilization policy, removed from cultivation and restored to grass.

While deep listing of fields is regarded by Kansas State College experts as the only immediately available remedy for checking soil drift, long-range and permanent relief is hoped for in the tree shelter belt, work on which has been commenced in both Kansas and Oklahoma.

Rows of mulberry, elm and cottonwood, planted in a belt 100 miles wide, are counted upon to help stop the "black blizzards."

$50,000 WORTH OF FURS HI-JACKED IN NEW YORK.

New York, April 11 (AP).—Furs valued at $50,000 were hi-jacked late yesterday, shortly after they had been unloaded from the liner Majestic. Henry Craig, of Hoboken, N. J., the "armed guard" on the truck which four bandits seized, told police he reached for his pistol when the robbers jumped aboard the truck, only to discover he had forgotten to carry it. Craig and Henry Mauer, of Jersey City, N. J., the driver, were forced into another truck and later released. Their own truck was found nearby, unloaded and abandoned.

Our side of the next war is the outside.

What Congress Is Doing Today

By The Associated Press

Today

Senate:

Takes up bill authorizing HOLC to issue additional bonds to refinance home mortgages.

Appropriations committee takes up interior department appropriation bill.

Munitions committee hears Henry L. Roosevelt, assistant secretary of the navy.

House:

Takes up economic security bill.

Military committee resumes hearing on measure to set up separate army air force.

Interstate commerce committee continues hearing on holding company control bill.

Banking committee works on amendments to obnibus banking bill.

ANNOUNCING....

THE

GRAND OPENING

of

DINTY MOORE'S

(It's Different).

13 HASBROUCK AVE.

THURSDAY, APRIL 11

Dancing - Entertainment

Schooner of Beer 5c
Liquor, Wine, Gin 10c
Bonded Liquors 25c
Cocktails 20c

DINTY'S

Corn Beef & Cabbage 20c
Ham and Cabbage 20c
Clams on Half Shell (6) 15c
Steamed Clams (12) 25c
Steaks, Chops and Sandwiches

OPEN TILL 3 A. M.

Phone 3894J.

Services Announced For Temple Emanuel

Services will be held at the Temple Emanual Friday evening, April 12, at 7:30. Rabbi Bloom will preach on the theme "Jesus and the Wandering Jew," based on Edmond Fleg's book, "Jesus." The Bible and confirmation classes will meet at the Rabbi's residence at 10:15 and 11:15, respectively, on Saturday morning, April 13. The young folks group will hold their weekly meeting in the social hall of the Temple on Sunday evening, April 14, at 8 o'clock. The adult class in Hebrew and Jewish History will meet at the home of one of its members on Tuesday evening, April 16. Pass-over services will be held in the Temple on Wednesday evening, April 17, at 7.

SINUS TROUBLE LESS FREQUENT

Your druggist has a prescription that affords a healing stimulant that aids nature to keep sinus drainage clear.

This prescription, used by thousands, is known as SINASIPTEC.

Used as directed in the upper nasal passages, it reduces symptoms of fullness, aches and pains, and also reduces chances of more severe sinus trouble—your pharmacist knows this.

Needless to say Sinasiptec is a splendid cleansing wash when nostrils are clogged with catarrh or filled with mucus resulting from common colds.—Adv.

Mrs. Salzmann's New

HONEY LOAF

The bread with the natural laxative qualities.

Price Ten Cents

ASK YOUR GROCER.

Mrs. Salzmann's Bakery

99 ABEEL ST., KINGSTON, N. Y. PHONE 1610.

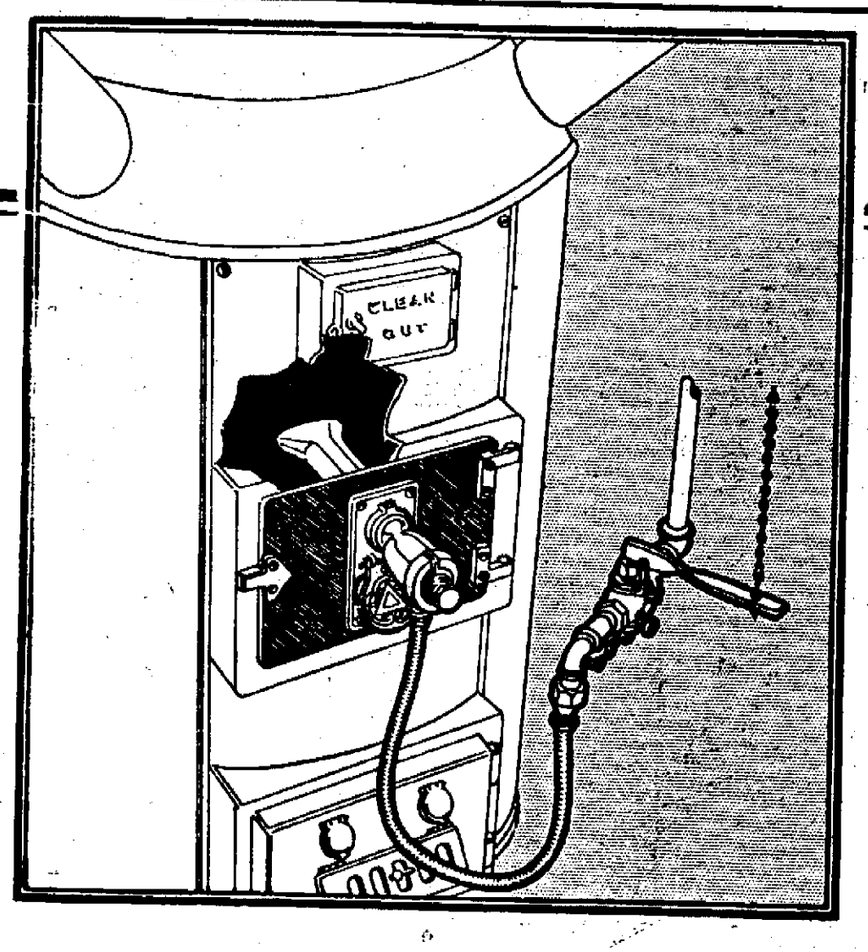

There's Still Time This SPRING...

To TRY GAS HEATING in Your Own Furnace

THERE are still long weeks of furnace-tending ahead. If you have held off from enjoying completely automatic heating, as only gas provides it, the new "Firedor" will give you a chance to try it for yourself this season at small cost. Consider these facts about the "Firedor."

1. No change in the furnace is necessary. The fire door is simply lifted off and replaced by this unit.

2. It is designed especially for Spring and Fall heating, and will end the troublesome building of fires and overheating during changeable Spring weather.

3. It may be installed completely in a few hours, and dismounted in a few minutes. You may return to other fuels at any time if you wish.

4. It is inexpensive. The cost of the equipment is low and the gas it burns will actually cost little or no more than other fuels, because it is turned on only when it is actuallly needed—overheating is ended.

We suggest only this, that you be open-minded on the matter of modern heating, and *try* gas for yourself. This is the ideal time to do it. For complete information, call our local office. No obligation is involved.

Central Hudson Gas & Electric Corporation

LADY'S OPPORTUNITY

LARGE MANUFACTURER SEEKS TO INTERVIEW PERSONALLY, AN AMBITIOUS, CAPABLE WOMAN OF GOOD REPUTE AND PERSONALITY WHO DESIRES TO OWN AND OPERATE AN EXCLUSIVE WOMEN'S WEAR SHOP IN KINGSTON. MODEST CAPITAL REQUIRED. WRITE FULLY ABOUT YOURSELF. APPOINTMENT IN YOUR CITY WILL BE MADE FOR INTERVIEW WITH FACTORY REPRESENTATIVE. ADDRESS THE FAMISE CORPORATION, BOX NO. 615, CARE DOWNTOWN FREEMAN.

Machinery in Moth's Head

The head of a butterfly or moth contains the eyes, a pair of antennae or feelers, and a long and delicate apparatus which we call the tongue, the latter often being seen coiled up like a tiny spiral spring at the base of the head. This tongue varies in length with different species. The great death's head hawk moth, the largest British moth, has one five inches in length, while some of the smaller butterflies and moths can extend it to over an inch.—Tit-Bits Magazine.

Blighted Love Blamed For Girl's Suicide

New York, April 11 (AP)—Blighted romance was blamed today for the death plunge of pretty Betty Hamilton, 21-year-old Meadeville, Pa., girl who rose to fame in British motion pictures.

Miss Hamilton leaped from the 11th floor of a midtown hotel last night. A nurse who had been attending her left the room briefly, and returning, saw the girl poised on the window sill. The nurse rushed forward, too late to restrain Miss Hamilton.

The actress' body, clad in silk pajamas, hurtled to the roof of a four-story building adjoining the hotel. She died enroute to a hospital in an ambulance.

Bud Pollack, Miss Hamilton's manager, told police it was her second suicide attempt within 24 hours. Fearful that she might take her life, Pollack had engaged the nurse to take care of her.

Several weeks ago, Pollack said, Miss Hamilton's engagement to Fred Levy, radio station owner, was announced, and choosing domesticity to a motion picture career, the girl rejected an offer from a film producing company.

There was a dispute between the engaged couple, the manager told police, and Miss Hamilton became morose, several times threatening suicide.

Miss Hamilton returned to America last December after appearing in five English films and a musical comedy. She played with Douglas Fairbanks in "The Private Life of Don Juan".

She got into difficulties with customs officials when she arrived here. Because she had neglected to state she was a non-resident American, her luggage was seized for alleged non-declaration of dutiable goods. Miss Hamilton appealed to higher officials and her property was returned to her.

Her father is George E. Hamilton, vice president of the Keystone View Company.

Steve Macaluso (top) walked into the district attorney's office in New Orleans and announced there was a woman's corpse in his car; that she had shot herself while with him and he had driven around for 48 hours with the corpse. She was identified as Mrs. Grace Gonzales (below), 21-year-old divorcee. Mancuso worked in a bank. (Associated Press Photo)

Democratic Meeting

The regular monthly meeting of the Franklin D. Roosevelt Polish Democratic Club will be held this evening at the White Eagle hall at 8 o'clock. Every member is requested to be present.

Various European countries are now looking to the U. S. to give a hand in bringing order out of the chaos created by Germany's declaration to re-arm. These countries believe that we will cooperate because of the fact that we, in company with all the powers involved in the World War, signed the Versailles treaty.

One Iowa Fraternity Reported to Governor

Iowa City, Iowa, April 11 (AP)—State agents indicated today they would report to the governor only one University of Iowa fraternity was involved in alleged immoral relations with two Iowa City girls.

Questioning of the girls, one of whom testified in juvenile court she and her companion, 17, participated in an immoral party at the Phi Beta Delta Fraternity House, brought a declaration from the elder, 21, that:

"The only other house I have ever been in was a medical outfit and then I was with one boy and none of the other boys knew anything about it."

Members of the fraternity who were suspended on charges of keeping a "disorderly house" charged the girls "circulated freely from fraternity to fraternity." The charge precipitated a state investigation at the command of Gov. Clyde L. Herring "to learn the actual situation".

The fraternity was disbanded. One member, Albert Opperman of New York, a freshman, will be reinstated.

Planting trees in a region where trees won't grow isn't any more illogical than plowing under grain and then hoping to increase the export of grain.

BORST'S

203 FOXHALL AVE.
Phones 2660 - 2661
(Member Fairlawn Stores)
FREE DELIVERY

CASH SPECIALS

BUTTER JERSEY FARM ROLLS, lb. 39c
PENN ROLLS, lb. 41c

EGGS HOME FRESH GRADE A, doz. 25c
EXTRAS, doz. 27c

Shoulder Oven Roast, lb. 23c
Shoulder Steak, lb. 28c
Hamburg Steak, lb. 22c
Smoked Hams, lb. 25c
Home Baked Ham, ½ lb. 32c
Legs Lamb, lb. 25c
Rib Lamb Chops, lb. 29c
Stew Lamb, lb. 13c
Sho. Roast Lamb, lb. ...21c
Fancy Fowls, lb. 28c

HOME MADE Clam Chowder, Salads and Baked Beans

Fresh Fillet Had., lb. 21c Cod, lb. 19c Mackerel, lb. 19c

Sugar, 10 lbs. 47c
Evap. Milk, 2 for 13c
G. M. Cond. Milk 10c
Grape Fruit Juice, 2 for ..17c
Pineapple Juice, 2 for ...23c
Miracle Whip, qt. 36c
Cream Cheese, 3 for 25c
Geisha Crab Meat 25c
Norwegian Sardines 7c
Mayfield Peas 9c
Fresh Prunes, large can...14c
Kellogg's Corn Fl., 3 for..20c
Kellogg's Wh. Biscuits, 2 - 21c
Royal Baking Powder 31c
O-So-Good Coffee, lb. ...25c
Maxwell House, lb. 29c
Just Rite O. P. Tea, ½ lb 27c
Just Rite Mixed, ½ lb...25c
Lrg. Can Tomatoes, 2 for .25c
T. & A. Syrup, 16 oz. 17c
Davis Baking Powder, lrg. 17c
Pure Vanilla 19c

Luncheon Cloth and 4 Napkins (1 SET ONLY TO A CUSTOMER) 39c

Fla. Oranges, doz. ...25c-29c
Cal. Oranges, doz. .37-45-49c
Seedless Grape Fruit, 4 for 25c
H. D. Melons 25c
Berries .....
Potatoes, pk. 17c
Sweets, 4 lbs. 25c
Spinach, 4 qts. 19c
Asparagus .....35c - 39c
Fresh Tomatoes, lb. 19c

(Large Assortment at Right Prices).

(See Fairlawn Sore "Ad" page 11 for other specials.)

636 B'WAY

Beck'S BROADWAY MARKET
Choice Meats and Sea Food

WE DELIVER
PHONES
1510
1511

EXTRA LARGE CHOWDER
CLAMS .....doz. 20c

FRESH CAUGHT
BULL HEADS, lb. 28c

FRESH CAUGHT
BUTTERFISH, lb. 19c

COD STEAKS, lb. 18c
FILLETS COD, lb. 22c
FILLETS HADDOCK, lb. ...22c
FILLETS FLOUNDERS, lb...28c
FILLETS SOLE, lb. 45c
LARGE MACKEREL, lb.....14c
SPANISH MACKEREL, lb...25c
SEA BASS, lb. 20c
L. I. BLUEFISH, lb.....28c
BUCK SHAD, lb. 30c
EX. LARGE SMELTS, lb. ...25c
HALIBUT, lb. 25c
SALMON, lb. 25c
SHRIMP, lb. 38c
OYSTERS, pint 25c

FANCY FRESH KILLED
FOWLS, 4 to 6 lbs.....lb. 29c

FANCY ROASTING
CHICKENS, 3½ & 4 lb. avg. lb. 30c

FANCY YOUNG HEN
TURKEYS, 8 to 10 lbs....lb. 37c

ARMOUR'S FIXED FLAVOR
STAR HAMS.....lb. 23c

STEW LAMB, lb. 10c
SHOULDER LAMB, lb. 22c
LEGS LAMB, lb. 30c
SMOKED TONGUES, lb. 28c
BREAST VEAL, lb. 18c
SPARE RIBS, lb. 20c
SHOULDER PORK, lb. 20c
FRESH HAMS, lb. 25c
PORK SAUSAGE, lb. 30c
SHOULDER VEAL, lb. 18c
LEAN PLATE BEEF, lb.....14c
BOCKWURST, lb. 35c
CALF TONGUES, each 10c
PORK CHOPS, lb. 25c
CHUCK ROAST, lb. 28c

EXTRA FANCY ROASTING
CHICKENS, 5 lb. avg.....lb. 38c

CHOICE QUALITY
CUBE STEAKS.....lb. 28c

EXTRA FANCY HOME KILLED
FOWLS, 4 to 5 lbs. avg...lb. 32c

FRESH PORK
TENDERLOINS .....lb. 49c

FANCY FRESH KILLED
SPRING DUCKS .....lb. 28c

WHOLE OR RIB HALF
PORK LOINS.....lb. 25c

HERZOG'S

332 WALL ST., KINGSTON, N. Y. PHONES 252-253

TRUE TREMPER GARDEN TOOLS

GARDEN HOE ONLY 69c

GARDEN RAKE $1.15

SPADING FORK 98c

18 inch LAWN COMB ONLY 98c

BROOM RAKES Only 75c Each

WE HAVE A COMPLETE LINE OF GARDEN TOOLS AT A PRICE THAT IS RIGHT.

TURF EDGERS 89c

COUNTER

BAMBOO LAWN COMBS
Large size 25c
Small size 15c

SPECIALS

ALL KINDS OF SEEDS AT A Very Low Price

ATTEND BENEDICTINE BALL EASTER MONDAY, APRIL 22

Weasel Styles

By MARY GRAHAM BONNER

"I'VE heard," said Mrs. Quacko Duck, as they sailed along another lake on their voyage, "that the weasels change their styles summer and winter.

"I think it would be most interesting to stop and see them. By now they should be getting into their brown spring coats and their white hair should be disappearing.

"They wear white coats in the winter and brown ones in the summer, and there are some people, I've heard, who think they're wearing ermine fur when they're wearing weasel, quack, quack. The joke is on them."

"The joke is on both," quacked Mrs. Quackles. "Not only on the people but on the weasels who're caught."

"True," agreed Mrs. Quacko, "but the weasels are very clever I was told. They can see wonderfully out of their little eyes and they can hear the slightest sound.

"They can get through the narrowest places and they're very strong even though they're not very large."

"You'd like to stop and see them and their new spring styles?" asked Mr. Quacko Duck.

"Immensely," quacked Mrs. Quacko.

"Oh no, you wouldn't!" said Mr. Quacko.

"And why not, pray tell?"

"My dear Mrs. Quacko, you've lived so long in safe Puddle Muddle that you've forgotten that weasels do not like us. We would not return to tell the story of our voyage if we stopped to see them."

"That's so, that's so," said Mrs. Quacko. "I'm so glad you remembered, so very, very glad indeed."

Tomorrow—"Birds"

People used to ask a rich man the secret of his success. Now they ask him to explain his income tax.

Scantily clad, Mrs. Florence W. William, socialite dancer and member of a prominent Texas family, was found dead in an apartment shower room at Los Angeles. She was divorced recently from a St. Louis insurance broker. (Associated Press Photo)

KINGSTON'S ORIGINAL CUT RATE DRUG STORE

UNITED
CUT RATE
PHARMACY
316 WALL STREET 'PHONE 3985

NEXT DOOR TO J. C. PENNEY DEPARTMENT STORE

UNUSUAL WEEK-END DRUG SPECIALS

$2.00 KREML HAIR TONIC CUT TO... $1.37

$1.50 AGAROL CUT TO... 98c

LARGE SIZE LISTERINE CUT TO... 50c

$1.10 YARDLEY ENGLISH LAVENDER CUT TO... 98c

35c ITALIAN BALM and 25c DRESKIN BOTH FOR. 31c

50c DR. WEST TOOTH BRUSH In Glass Container CUT TO... 34c

BEAUTY AIDS
$1.10 Angelus Lipstick 74c
50c Lady Esther Cream 37c
65c Pond's Creams 39c
60c Pompeian Face Powder..49c
$1.10 Coty Powder 69c
55c 3 Flowers Rouge.....43c

SICK ROOM SUPPLIES
$1.00 Clinical Therm 59c
50c Latex Rubber Gloves....29c
$1.00 Hot Water Bottle.....59c
75c Ice Cap 59c
50c Pound Cotton 29c
$1.00 Fountain Syringe 59c
$1.00 Vaginal Douche 69c

HAIR TONICS
$1.10 Wild Root Hair Tonic..74c
$1.25 Kreml 92c
25c Dry Shampoo 13c
85c Glover's Mange 58c
50c Vaseline Hair Tonic.....30c
50c Woodbury Shampoo 25c

COMBINATION SPECIAL
$1.20 D'Orsay Ledandy Face Powder
$1.10 D'Orsay Ledandy Perfume
BOTH FOR..... $1.10

Competent, Registered PHARMACISTS ALWAYS IN CHARGE To Carefully Compound Your Prescriptions AS YOUR DOCTOR ORDERS

100 BAYER'S ASPIRIN CUT TO... 50c

85c KRUSCHEN SALTS CUT TO... 57c

75c BAUME BENGAY CUT TO... 50c

35c YARDLEY SOAP 3 Bars FOR.. 90c

$1.25 NU-ERB TONIC CUT TO.. 93c

50c Betty Gould CLEANSING TISSUES 500 Sheets. 28c

SHAVING NEEDS
50c Barbasol 35c
25c Gillette Blades 19c
35c Lifebuoy Shaving Cr....25c
50c Mennen Shaving Cr.....34c
50c Williams Shaving Cr.....37c
65c English Lavender After-Shave Lotion 39c

SPRING CLEANING NEEDS
$1.00 Larvex 73c
75c Dichloride 53c
35c Moth Bags 19c
25c Trex Cleaning Fluid....19c
50c Rinsing Larvex 34c
50c Tar Paper 27c
60c Peterman Disc. 49c

DENTAL NEEDS
50c Pro-Phy-Lac-Tic Brush..32c
50c Rest Paste 27c
50c Kolynos Paste 36c
50c Ipana 34c
50c Calox Powder 35c
50c Forhans Paste 34c
25c Colgate Paste 17c

COMBINATION SPECIAL
$1.00 FLIT
35c MOTH BAG
BOTH FOR..... 69c

FREE DELIVERY BY TELEGRAPH MESSENGER CALL 3985

HALIBUT LIVER OIL CAPSULES Box of 50 CUT TO... 79c

25c GLAZO NAIL POLISH and Manicure Items CUT TO... 16c

$1.10 YARDLEY Face Powder CUT TO... 98c

15c MOTH BALLS or FLAKES CUT TO... 9c

$2.00 ESKAY'S NEUROPHOSPHATE CUT TO... $1.38

60c REM CUT TO... 40c

FOR BIGGER VALUES BUY AT THE UNITED CUT RATE PHARMACY

UNITED
CUT RATE
PHARMACY
316 WALL STREET 'PHONE 3985

OUR PRICES ARE ALWAYS LOWEST SHOP HERE and BE CONVINCED

OFFICE CAT

By Jarvine

A lot of people are given to using words much larger than their ideas.

Judge—Why did you commit a second theft after you had been acquitted of the first?

Prisoner—I had to pay my lawyer, your honor.

The reason no one ever gives a "shower" to the groom is that he will have plenty of storms after the bride begins to reign.

First Crook—How did Bill die?

Second Crook—He fell through some scaffolding.

First Crook—What in the world was he doing up there?

There are times when you should keep your mouth strictly shut, no matter how much you know. On such occasions, to tell the truth and the whole truth would be much worse than lying.

They were holding a church bazaar. A young man who had the reputation of being "near" strolled around the various booths. A very pretty salesgirl approached him.

Saleswoman — Won't you buy a cigarette holder?

Young Man (curtly)—No thank you, I don't smoke.

Saleswoman—Or a box of candy?

Young Man—I never eat sweets.

Saleswoman—Then a pretty pen wiper?

Young Man—I don't write.

Saleswoman—Well, how about some handkerchiefs?

Young man—Don't use them.

Saleswoman (patience exhausted)—Look here! Will you buy a box of soap?

The young man paid up.

He worked hard all his youth, when he wanted to play, in order to play now, when he would rather work.

Woman—The doctor has ordered her to take a vacation. Now they're having a consultation.

Husband—Of doctors?

Woman—No, of dressmakers.

Paroling prisoners has something to do with re-employment. The more prisoners the governors parole, the more guards the banks have to hire.

Spring!

Time heals all pain;
And when the lilac comes again
And wafts its fragrance in the night,
There is the Light
Of God, that shows
The way to Spring, and as it throws
A magic warmth on everything,
I softly sing.

The secretary of the United States Treasury says the World War cost us $50,000,000,000. Well, we had to maintain our dignity and our honor, didn't we?

Youth—Are you engaged to him?

Prudent Girl—Yes, but I have requested time to verify reports on his title and fortune.

Youth—That is not an engagement. That is an option.

If you think love is blind, take it some day to the jewelry store and lend it your pocketbook.

Wife—My nose itches. Sure sign I'm going to kiss a fool.

Husband—Such a silly superstition. Come, kiss me goodbye.

After a man has been married about twenty years, it dawns on him that his wife usually has her own way when she wants it.

Live in such a manner that you wouldn't be ashamed to sell the family parrot to the town's worst gossip.

There is no permanent success in tricky methods.

The Moss Feature Syndicate, 808 Summit avenue, Greensboro, N. C.

Man Dead in Auto.

New York, April 11 (AP)—Recovery of an automobile and the body of Sidney Austin, his hands still gripping the steering wheel, ended a three-day hunt for a car which plunged into the swirling depths of the East river. It also allayed fears that three or four persons had been drowned. The lone witness to the auto's plunge from a Brooklyn pier said he thought he had seen that many persons in it. Austin, who was 27, apparently had mistaken the pier for a street during a night-time storm. He was a resident of Valley Stream.

The modern automobile covers more ground than a horse but unfortunately it doesn't have as much sense as a horse—neither do a lot of automobile drivers for that matter.

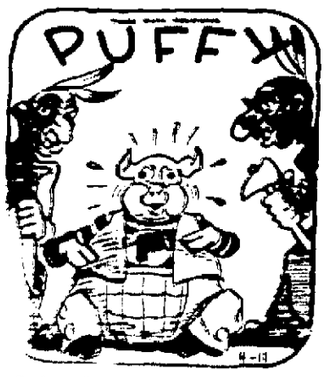

Before Puff can climb on his pony again,
He finds he's surrounded by weird looking men.
Their faces are painted with red, white and yellow.
"Ug wump", says the leader, a bald-headed fellow.

GAS BUGGIES—Constructive Discipline.

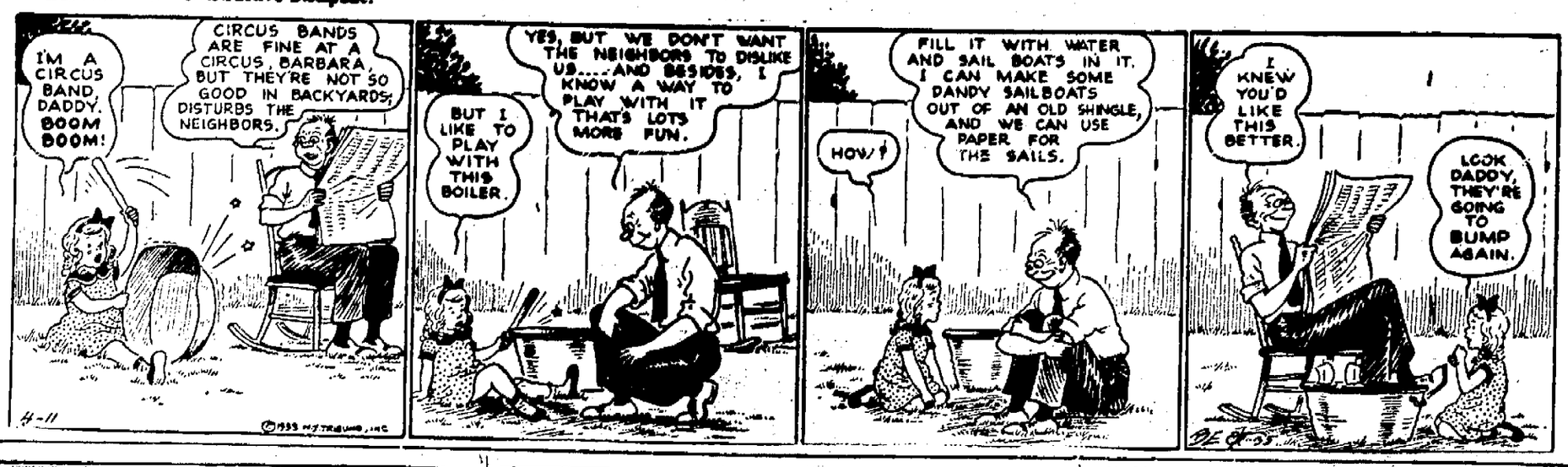

With a last trial flight out to sea, completely directed by radio, the big Pan American clipper ship was ready for its trailblazing trans-Pacific crossing preparatory to establishment of commercial air service to China. Above are shown two views of the big ship in test flights off the California coast. (Associated Press Photos)

Hope For Unity.

London, April 11 (AP)—Great Britain's organs of every shade of political faith united today in expressing the hope the Stresa conference would propose a security plan to be made effective within the framework of the League of Nations.

F. D. R. doesn't seem to have caught much, on that fishing trip, except a $4,880,000,000 appropriation.

Liner Aground.

Patras, Greece, April 11 (AP)—The Anchor Donaldson liner Letitia ran aground today off Cape Tapas, the Lloyds agent here reported. The weather was fair and there was no indication the vessel was in immediate danger. The Letitia left Marseilles April 6 on a Mediterranean cruise.

It is denied that Chicago is the real windy city of the country. We will back Washington, D. C., for the honor when Congress is in session.

The Daily Cross Word Puzzle

ACROSS

1. Gael
5. Heroic
10. Note of the rooster
14. Dwelling place
15. Burdened
16. Possess
17. Word of solemn affirmation
18. Egg-shaped
19. Genus of the Virginia willow
20. Command
22. Famous German chemist
24. Action at law
25. Debate
26. South American animal
29. Devotional
33. Seed covering
34. Part of the verb "to be"
35. Immature wingless form of an insect
36. Mountain in Crete
37. Forever
38. While
39. Devour
40. Roman date
42. Jog
45. Head
46. Pulley-shaped
48. Maker of certain foods
49. Suspicious: slang
50. Sailor
51. Dyer
54. Fundamental
55. Illuminating device
59. Relinquish voluntarily
61. Facts
62. Native metal-bearing compounds
63. Land measures
64. At any time
65. Comfort
66. Periods of time
67. Pattern consisting of separate objects

DOWN

1. Pretense
2. State of profound insensibility
3. Sign
4. Climbing organ of certain vines
5. Smudges of ink
6. Act wildly
7. Feminine name
8. One old in service
9. Active force
10. Absurd groundless fancy
11. "Pro —"
12. Baking compartment
13. Alienate
21. Air: comb. form
23. Combats between two
25. Exist
26. Corrupt
27. Zeal
28. Musical instrument
29. Hebrew letter
30. Abnormal product of the laws of nature
31. Grape conserve
32. Tardier
34. Past
37. Deadly white
38. Near
41. Astronomical phenomenon
42. Sloping wall of earth
43. Shaft of light
44. Correlative of either
45. Formal processions
47. Room for action: collog.
48. Sack
50. Lock of hair
51. Wild plum
52. Ancient Irish capital
53. City in Iowa
54. To the other side
55. Body of a church
56. Detail
57. Have interest
60. One of David's chief rulers

Solution of Yesterday's Puzzle

C	A	B		A	L	S	O		O	R	B	S		
A	I	L		S	E	E	N		B	E	R	A		
P	R	O	P	H	E	T		B	E	G	A	N		
		U	L	E		A	B	A	S	I	N	G		
A	S	S	E	N	T		A	T	E	N				
P	L	E	A		H	A	S	H		A	I	D		
S	O		T	R	I	N	K	E	T		D	O		
E	W	E		A	N	T	E		O	B	O	L		
		R	I	S	K		T	H	R	I	L	L		
L	E	A	N	E	S	T		A	C	T				
O	A	S	E	S		R	U	S	H	I	N	G		
A	S	E	R		W	A	S	P		N	E	O		
N	E	S	T		E	Y	E	S		G	E	O		

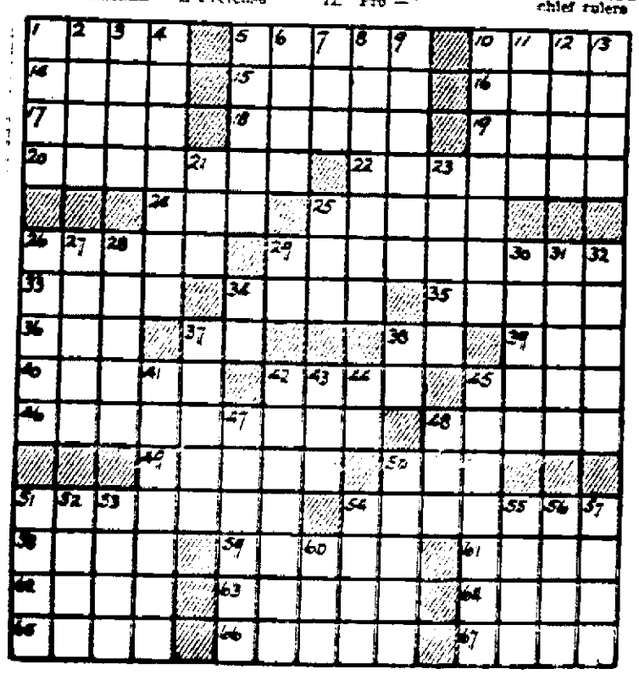

On The Radio Day By Day

By C. E. BUTTERFIELD

Time is Eastern Standard.

New York, April 11 (AP).—Both NBC and CBS are to carry the Boy Scout speech of Prince Gustav Adolf from Stockholm, Sweden, on April 23.

Mme. Schumann-Heink will be back for a return engagement in a Mother's Day play with the First Nighter on May 10.

TRY THESE TONIGHT (THURSDAY):

WEAF-NBC—7—Gene Marvey Orchestra; 7:30—Merry Minstrels; 8—Rudy Vallee; 9—Showboat; 10—Whiteman and Holtz; 12—E. Madriguera Orchestra.

WABC-CBS—7:30—Benny Venuta, Songs; 8—David Ross' Romance; 9—Walter O'Keefe; 9:30—Pennsylvanians; 11:15—Prof. E. W. Kemmerer on the bonus bills; 12:30—Denny Thompson Orchestra.

WJZ-NBC—7:45—Rep. Maverick on "Wheeler-Rayburn Bill;" 8:30—Hessenberger Orchestra; 9:45—Cyril Pitts, Tenor; 10:30—Economics; 11:15—Stanley High on Stresa Conference; 12:30—Dancing in Twin Cities.

WHAT TO EXPECT FRIDAY:

WEAF-NBC—11 a. m.—Dr. Damrosch Golden Jubilee Program (also WJZ-NBC); 2:30 p. m.—Kitchen Party.

WABC-CBS—1—Irene Castle McLaughlin Interview; 3:30—Chicago Grab Bag.

WJZ-NBC—Izaak Walton League Convention; 4:30—Prince of Wales on "The Youth Trust;" 6:15—Labor Conference Broadcast from Geneva.

THURSDAY, APRIL 11

EVENING

WEAF—660k

6:00—Pan-American Program
6:15—Amer. Vocational Ass'n.
6:30—News; Mary Small
6:45—Bill & Betty
7:00—Dance orch.
7:15—Whispering Jack Smith
7:30—Burnt Cork Dandies
8:00—Rudy Vallee's Orch.
9:00—Show Boat
10:00—Paul Whiteman
11:00—John B. Kennedy
11:15—Dance orch.
11:30—Dance orch.
11:45—Coakley Orch.
12:00—Dance orch.

WOR—710k

6:00—Uncle Don
6:20—Gabriel Heatter
6:50—Voice of Gold
7:00—Merry Melodies; Sports
7:15—Lum & Abner
7:30—Street Singer
7:45—Hollywood Stars
8:00—Little Symphony Orch.
9:00—Pickard Family
9:30—Little Theatre
10:00—Baritone & orch.
10:15—H. R. Read News
10:30—Witch's Tale
11:00—Weather; Current Events; Moonbeams
11:50—Gold Coasters
12:00—Rapp's orch.

WJZ—760k

6:00—Wm. Lundell
6:15—Dance orch
6:30—News; Armand Girard
6:45—Lowell Thomas
7:00—Amos 'n' Andy
7:15—Gems of Melody
7:45—"Wheeler-Rayburn Bill"
8:00—Pastorale
8:30—Hessberger Orch.
9:00—Death Valley Days
9:30—Mercado orch.
9:45—Cyril Pitts, tenor
10:00—Melodic Strings
10:30—Economics
11:00—Dance orch.
11:15—Stanley High
11:30—"Japan's War on Our Textile Industry"
11:45—Dance Orch.
12:00—Shandor, violinist;

WABC—860k

6:00—Buck Rogers
6:15—Bob Benson, Sunny Jim
6:35—Russian Bear orch.
6:45—Beauty Program; News
7:00—Myrt & Marge
7:15—Just Plain Bill
7:30—B. Venuta
7:45—Boake Carter
8:00—Romance
8:30—E. C. Hill
9:00—O'Keefe's Program
9:30—Waring's Pennsylvanians
10:30—Heidt's Brigadiers
10:45—Voice of the Crusader
11:00—Bergin's orch.
11:15—"Bonus Bills"
11:30—Bridge; Renard orch.
12:00—Kay orch.

WGY—790k

6:00—Municipal Series
6:15—Radi-Owens
6:30—News; Evening Brevities
6:45—John Sheehan
7:00—Horse Sense Philosophy
7:15—Whispering Jack Smith
7:30—Merry Minstrels
8:00—Rudy Vallee
9:00—Show Boat
10:00—Paul Whiteman
11:00—John B. Kennedy
11:15—Willson's orch.
11:30—Coakley orch.
12:00—Bryant Orch.

FRIDAY, APRIL 12

DAYTIME

WEAF—660k

6:45—Tower Health
7:45—Piano Duo
8:00—Phil Cook
8:15—Don Hall Trio
8:30—Cheerio
9:00—Organ Rhapsody
9:30—Sick-a-Bed Children's Program
9:45—Male Quartet
10:00—News; Johnny Marvin
10:15—Clara, Lu 'n' Em
10:30—Breen & De Rose
10:45—Cooking talk
11:00—Damrosch Jubilee
12:00—Norman Neilson
12:15—Honeyboy & Sassafras
12:30—Talk, Dr. Stanley High
12:45—Beulah Croft, songs
1:00—Market & Weather
1:15—Steinross Orch.
1:30—To be announced
2:00—Magic of Speech
2:30—Kitchen Party
3:00—Vic & Sade
3:15—Ma Perkins
3:30—Kay Foster, songs
3:45—Herald of Sanity
4:00—Woman's Review
4:30—Savage's Hillbillies
5:00—Shirley Howard, songs
5:15—High & Low
5:30—Nellie Revelle
5:45—Stamp Club

WOR—710k

6:45—Musical Clock
7:30—Sorey's Orch.
8:00—Current Events
8:15—Beauty Talk
8:30—Sales talk
8:45—Cooking Talk
9:00—Happy Hal's Kitchen
9:15—Rhythm Encores
9:30—Health Talk
9:45—Marimba Orch.
10:00—McKeever & Orch.
10:15—T Band Health Talk
10:30—Allies Lowe Miles
11:00—What To Eat and Why
11:30—Romance of Song
11:45—Cooking Talk
12:00—Current Events
12:15—Love Doctor
12:30—Marjorie Harris, contralto
12:45—Painted Dreams
1:00—Household Hints; Dance Orch.
1:15—Gabriel Heatter
1:30—Musical Program; Bide Dudley
1:45—Soprano & Orch.
2:00—Dr. A. F. Payne
2:15—Melody Singer
2:30—Martha Deane
3:00—Ricciardi, baritone
3:15—I. O. of Red Men
3:30—Garden Club
3:45—Rhythm Girls
4:15—Yerry Marsh, tenor
4:30—Science in Your Home
4:45—Life of Mary Southern
5:00—Current Events
5:15—Home Town Boys
5:30—Jack & Fritz
5:45—Jimmy Allen

WJZ—760k

7:45—Jolly Bill and Jane
8:00—Morning Devotions
8:15—Wm. Meader, organ
8:45—Landt Trio & White
9:00—Breakfast Club
10:00—News; Smackout
10:15—Hazel Arth
10:30—Today's Children
10:45—News; Herman & Banta
11:00—Damrosch Jubilee
Noon—Songs & patter
12:15—Morin Sisters
12:30—Farm & Home Hour
1:30—Dandies of Yesterday
1:45—Words & Music
2:00—Vocal Trio
2:15—Concert Echoes
2:30—Lafayette Glee Club
2:45—Armand Girard
3:00—Pedro Via's Orch.
3:30—Rhythm Ramblers
4:00—Betty & Bob
4:15—Edna Odell, contralto
4:30—Prince of Wales
4:45—Women's Clubs
5:00—Piano Duo
5:15—Negro Quartet
5:30—Singing Lady
5:45—Little Orphan Annie

WABC—860k

7:30—Organ Reveille
8:00—Rhythm Boys
8:15—Marion Carley, pianist
8:30—Sunny Melodies
8:45—Eton Boys
9:00—Coffee & Doughnuts
9:15—"Dear Columbia"
10:00—News; Girls' Trio
10:15—Bill & Ginger
10:30—Fulton Orch.
10:45—Mrs. Wiggs
11:00—Cooking Close-up
11:15—"Mary Marlin"
11:30—Don Alvarez, baritone
11:45—Gossip
Noon—The Voice of Experience
12:15—The Gumps
12:30—5 Star Jones
12:45—Savitt orch.
1:00—Be Kind to Animals Week"
1:15—W. Gross, pianist
1:30—Male Quartet
1:45—Instrumentalists
2:00—Little French Princess
2:15—Romance of Helen Trent
2:30—American School of the Air
3:00—Woolery Orch.
3:15—Carla Romano, pianist
3:30—Grab Bag
4:00—Among Our Souvenirs
4:30—U. S. Army Band
5:00—Loretta Lee, songs
5:15—Adventure Hour
5:30—"Jack Armstrong"
5:45—Betty Barthell, songs

WGY—790k

6:45—Health exercises
7:45—Piano Duo
8:00—Phil Cook
8:15—Don Hall Trio
8:30—Cheerio
9:00—Organ Rhapsody
9:15—Roger Sweet
9:30—Sick-a-bed Children's Program
9:45—Musical Program
10:00—News; Market Basket
10:15—Clara, Lu 'n' Em
10:30—Breen & deRose
10:45—Cooking Talk
11:00—Damrosch Jubilee
12:00—Musical Program
12:15—John Sheehan
12:30—Farm Program
1:00—Radi-Owens
1:15—Oleanders
1:30—Steinross Orch.
1:45—Merry Madcaps
2:00—Saki Get Rich
2:15—Household Chats
2:30—Kitchen Party
3:00—Vic & Sade
3:15—Ma Perkins
3:30—E. Tidmarsh, organist
3:45—Book News
4:00—Betty & Bob
4:15—Woman's Review
4:30—Savage's Hillbillies
5:00—Musical Program
5:15—Stock Report
5:30—Nellie Revelle
5:45—Capt. Tim Healey

FRIDAY, APRIL 12

EVENING

WEAF—660k

6:00—Dance Music
6:15—Merry Men
6:30—News; Arlene Jackson, songs
6:45—Billy & Betty
7:00—Beecher Orch.
7:15—Story of Black Chamber
7:30—Pickens Sisters
7:45—Uncle Ezra
8:00—Jessica Dragonette
9:00—Waltz Time
9:30—Fick & Fat
10:00—First Nighter
10:30—Paree that Refreshes
11:00—International News
11:15—Jesse Crawford, organ
11:30—Coburn Orch.
12:00—Dorsey's orch.

WOR—710k

8:00—Uncle Don
8:30—Jerry & Ted
8:45—Gabriel Heatter
8:50—Melody Moments
9:00—Merry Melodies; Sports
9:15—Lum & Abner
9:30—Musical Moments
9:45—Front Page Drama
10:00—Lone Ranger
10:30—Music Box
11:00—Pickard Family
11:30—Burr & Dalber
12:00—Singin' Sam
12:30—Charioteers & Orch.
10:30—Eddie Brown, Violinist & Orch.
11:00—Weather; Current Events; Moonbeams
11:45—Russian Revue
12:15—Hagelston's Orch.

WJZ—760k

6:00—Dance Orch.
6:15—Int'l Relat'ns from Geneva
6:30—News; Gale Page
6:45—Lowell Thomas
7:00—Amos 'n' Andy
7:15—Pennington Brown
7:30—Red Davis
7:45—Dangerous Paradise
8:00—Irene Rich
8:15—Pianist
8:30—College Prom
9:00—Connally & Orch.
9:30—Phil Baker
10:00—Circus Nights, Joe Cook
10:45—To be announced
11:00—Dance Orch.
11:30—Coburn Orch.
12:00—Vallotti; Berrios orch.

WABC—860k

6:00—Interview
6:15—Bob Benson, Sunny Jim
6:30—H. V. Kaltenborn
6:45—Beauty Program; News
7:00—Myrt and Marge
7:15—Just Plain Bill
7:30—O'Neills
7:45—Boake Carter
8:00—Mrs. F. D. Roosevelt
8:15—Edwin C. Hill
8:30—Court of Human Relations
9:00—March of Time
9:30—Hollywood Hotel
10:30—Col. Stoopnagle & Budd
11:00—4 Aces; Bergin's Orchestra
11:30—Reisman's orch.
12:00—Ramadelli's Orch.

WGY—790k

6:00—Rag & Baggage
6:15—Jimmie Allen
6:30—News; Evening Brevities
6:45—A Cappella Choir
7:00—Jim Healey
7:15—Story of Black Chamber
7:30—Dick & Dot Sketch
7:45—Uncle Ezra
8:00—City Service Concert
8:30—Farm Program
9:00—Waltz Time
9:30—Fick and Fat
10:00—First Nighter sketch
10:30—Paree That Refreshes
11:00—Int'l News Service
11:15—Crawford, organist
11:30—Myers Orch.
12:00—Dorsey Orch.

M. Litvinoff, foreign minister of Russia, suggests that we join in an agreement to keep the peace in the Orient and of course we will do it—just like Russia paid her debts after she agreed to.

NOTICE TO CREDITORS—In pursuance of an order of HON. GEORGE F. KAUFMAN, Surrogate o fUlster County, notice is hereby given, according to law, to all persons having claims against Elizabeth L. Thompson, late of the City of Kingston, County of Ulster, deceased, testate, to present the same with the vouchers in support thereof, to the undersigned Katherine R. Walton, the temporary administratrix of the estate of said deceased, at office of Fowler & Connelly in the said City of Kingston (293 Wall St.) on or before the 20th day of September, 1935.

Dated, March 14th, 1935.

KATHERINE R. WALTON
Temporary Administratrix
Estate of Elizabeth L. Thompson, Deceased

FOWLER & CONNELLY, Attorneys
293 Wall St., Kingston, N. Y.

NOTICE TO CREDITORS—In pursuance of an order of HON. GEORGE F. KAUFMAN, Surrogate of Ulster County, notice is hereby given, according to law, to all persons having claims against EMMA M. PERRINE late of the town of Esopus, County of Ulster, deceased, intestate, to present the same with the vouchers in support thereof, to the undersigned, the Administrator of the estate of said deceased, at his office; Port Ewen, in the said town of Esopus, on or before the 16th day of September, 1935.

Dated March 14th, 1935

HENRY E. McKENZIE,
Administrator.

HENRY E. McKENZIE, Attorney,
Port Ewen, N. Y.

STATE OF NEW YORK SUPREME COURT, COUNTY OF ULSTER—CORNELIUS DUMOND, Plaintiff, against THOMAS MC SPIRIT, JOHN MC SPIRIT, and PETER SCULLY, defendants.

IN PURSUANCE to a judgment of foreclosure and sale granted in the above entitled action and entered in the office of the Clerk of the County of Ulster on the 7th day of March, 1935, I, N. J. Fowler, the undersigned referee in said judgment named, will sell at public auction at the front door of the County Courthouse in the City of Kingston on the 20th day of April, 1935, at 12 o'clock noon of that day the premises described in said judgment as follows:

ALL THAT CERTAIN FARM OF LAND, with the buildings thereon, situate, lying and being in the Town of Hurley aforesaid as the same was conveyed by Peter Crispell, Jr., to the said John Crispell by a deed bearing date the twentieth day of April in the year 1867, which said deed is recorded in the Ulster County Clerk's Office in Book of Deeds No. 142 on page No. 464 on the 22nd of April, 1867, containing one hundred and sixty seven acres, be the same more or less.

Reserving and excepting out of the same about two acres heretofore conveyed to Patrick Scully, Jr., and also another lot adjoining the above conveyed to the said John Crispell by Peter Crispell, Jr., Executor of the Estate of Blandina Elting of Marbletown, deceased, by deed bearing date of April 20th, 1867, which said deed is recorded in Ulster County Clerk's Office in Book of Deeds No. 142 on page 467 on the 22nd day of April, 1867, containing about one acre and three fourths of an acre be the same more or less.

Being the same premises conveyed to Patrick Mc Spirit by John Crispell and Gertrude, his wife, by deed bearing date March 23, 1872, and recorded in Ulster County Clerk's Office in Deed Book No. 177 at page 268, May 30, 1872.

Also, ALL THAT CERTAIN LOT OF LOWLAND lying and being in the Town of Hurley, bounded as follows: On the north by land of Peter Elmendorf, East by land of Conrad W. Elmendorf, South by land of Catharine Oliver and West by the land which runs parallel with the Esopus Creek containing three acres one rood and twenty seven perches. Being same description as contained in deed from Wilhelmus Elting and others in 1821.

Being the same premises conveyed to Patrick Mc Spirit by Cornelius E. Crispell and Anna G., his wife, by deed bearing date May 1, 1882, and recorded in Ulster County Clerk's Office in Deed Book No. 237 at page 110, May 25, 1882.

ALSO, ALL THAT TRACT OR PARCEL OF LAND, situate in the Town of Hurley and County of Ulster and State of New York, and is part of the southeast end of west quarter of the west half of Great Lot Number Four of the First Allotment of the Hurley Patentee Woods and is bounded and described as follows, (Viz.): BEGINNING at the southeast corner of a lot of land formerly owned by Humphrey Jewell, deceased, being part of the same lot and runs from thence a north westerly course (the one general line) fifty six chains to the foot of a ledge, thence along the foot of said ledge a north easterly course to the northerly line of said lot, thence along said line a southeasterly course to the northeast corner of the said Jewell lot and thence along that line to the place of beginning. Containing about Thirty-five acres of land be the same more or less. For a more particular description reference to a deed by Humphrey Jewell and wife to Abram G. Wolven bearing date the 23rd, April, 1870, and recorded in the Clerk's Office of Ulster County in Book 180 on page 493 of Deeds. The parties of the first part do hereby reserve the right at any time and at all times to dump on deponent quarry rubbish on the west end of said lot.

Being the same property conveyed to Patrick Mc Spirit by Jane Elting by deed bearing date January 24, 1890, and recorded in Ulster County Clerk's Office in Deed Book No. 290 at page 75, January 30, 1890.

The said above described parcels of land are the same as devised to said Thomas Mc Spirit by his father, Patrick Mc Spirit, by will dated February 20, 1902, and duly proved in the Ulster County Surrogate's Court on March 24, 1913, and recorded on that day in Book of Wills No. 8 page 221 and also recorded in Ulster County Clerk's Office on March 29, 1913, in Deed Book No. 441 page 570.

N. J. FOWLER
Referee

G. D. B. HASBROUCK
Attorney for Plaintiff
Office and P. O. Address
260 Fair Street
Kingston, N. Y.

STATE OF NEW YORK, SUPREME COURT, COUNTY OF ULSTER—KINGSTON TRUST COMPANY, Plaintiff, against SAMUEL A. BLATE, GREENKILL PARK, INC., SAMUEL NATTOVE, LOUIS COHEN, EUGENE LIVINGSTON and SILAS L. LEFEVER, doing business under the firm name and style of Livingston & LeFever, ARCHIBALD H. GILDERSLEEVE and FERDINAND GILDERSLEEVE, doing business under the firm name and style of A. H. Gildersleeve & Son, EDWARD J. CHOUGH, ISAAC FARRER, MORRIS LEITS, doing business under the firm name and style of GREATER NEW YORK BUILDING CO., J. RICHARD SHULTS, HARRY NETBURN, KINGSTON DRY DOCK CONSTRUCTION CO., INC., BENJAMIN J. WINNE, doing business as L. S. Winne & Co., JEROME D. DOORNBERG, doing business as Flushing Plumbing Supply Co., JOHN B. MILLER, IRVING TRUST COMPANY as Receiver of Greenkill Park, Inc., and THE PEOPLE OF THE STATE OF NEW YORK, Defendants.

IN PURSUANCE OF a Judgment of Foreclosure and Sale, duly granted in the above entitled action, and entered in Ulster County Clerk's office on the ninth day of April, 1935, I, GEORGE KAUFMAN, the undersigned, Referee in said Judgment named, will sell at public auction at the front door of the inn on the premises hereinafter described in the town of Ulster, County of Ulster, N. Y., on the 25th day of May, 1935, at 11:00 o'clock A. M. (Eastern Standard Time) the premises described in said judgment, as follows, viz:

ALL THOSE CERTAIN PIECES OR PARCELS OF LAND situate in the town of Ulster, County of Ulster and State of New York, briefly described as follows:

PARCEL NO. 1. Being the premises known as "Greenkill Park" the same being indicated on a map designated "Map of Greenkill Park, the property of the Consolidated Rosendale Cement Co., late of Connelly and Shafer, Town of Ulster, Ulster County, N. Y.", which said map was plotted from surveys made by Edward B. Codwise, Engineer, during the summer of 1911, is dated Kingston, N. Y., Nov. 20, 1911, a copy of which is annexed to and made a part of the original mortgage sought to be foreclosed herein; it being the intention to convey all the land and appurtenances as described in four certain deeds of conveyance as follows:

Alexander DeWitt to Thomas W. Cornell and Henry C. Connelly, dated April 8, 1868, recorded in Book 152, page 204 Ulster County Clerk's office.

Robert M. Blackwell to James W. Baldwin, dated May 1, 1845, recorded in Book 63, page 561, Ulster County Clerk's office.

Peter C. and Isaac LeFever to Nathaniel Bruce, dated April 1, 1853, recorded in Book 86, page 95, Ulster County Clerk's office.

Walter Slater to T. W. Cornell and H. C. Connelly, dated July 14, 1869, recorded in Book 152 page 203, Ulster County Clerk's office.

The second course and distance in the deed last above mentioned (Walter Slater to T. W. Cornell and H. C. Connelly) corrected to read to conform to the same course and distance as indicated on said map, to-wit: S. 69 degrees 20' E., 1 chain 70 links, To which deeds as corrected and the record thereof reference is hereby made. Being a part of the premises conveyed by William S. Beach and wife to the Consolidated Rosendale Cement Company by deed dated May 21, 1902, recorded in Book 371 page 298 Ulster County Clerk's office.

Together with all the right, title and interest of the parties of the first part in and to the rights, privileges and covenants as set forth in a deed from the Consolidated Rosendale Cement Company to Charles P. Dickinson, dated Oct. 8, 1912, recorded in Book 448 page 128, Ulster County Clerk's Office and therein described as follows:

"1st. Excepting and reserving to the party of the first part, its successors, grantees and assigns, the right to use the Creek and water privileges connected therewith adjoining the property conveyed by William S. Beach to the Consolidated Rosendale Cement Company, by deed bearing date May 21, 1902, and recorded in the office of the Clerk of Ulster County in Book 371 of deeds at page 298, and which property is now known as Greenkill Park.

2nd. The party of the second part for himself, his heirs, executors, administrators and assigns, hereby covenants to and with the party of the first part, its successors, grantees and assigns, not to raise the waters in the creek adjoining the said Greenkill Park property to an extent that will in any way injure or damage said property for such purpose as it may be used."

Parcel No. 2. ALL THAT CERTAIN PIECE OR PARCEL OF LAND, situate in the town of Ulster, County of Ulster and State of New York, bounded and described as follows: BEGINNING at a point on the southerly side of the public highway leading from Kingston to Rosendale, said point being the northwesterly corner of Lot No. 4, thence running along the southerly side of said Kingston-Rosendale road in a southwesterly direction for a distance of about 950 feet to the northeasterly corner of lot No. 1, thence along the easterly bounds of said Lot No. 1, in a southeasterly direction for a distance of about 600 feet to the bounds of the property of formerly Henry Wilde (now the parties of the first part); thence along said bounds on a course of N. 74 degrees E. for a distance of about 233 feet; thence due east for a distance of about 445 feet to the westerly bounds of Lot No. 3, thence along said bounds in a southeasterly direction for a distance of about 62 feet to the northerly side of the road leading from Eddyville to DeWitt's Mill; thence along the northerly side of said road leading from Eddyville to DeWitt's Mill in a northeasterly direction for a distance of about 535 feet to the southwesterly corner of Lot No. 4, thence along the bounds of Lot No. 4, in a northwesterly direction for a distance of 1161.5 feet to the southerly side of the aforesaid Kingston-Rosendale Road, the point or place of beginning. Being designated as Lot No. 3 and a portion of Lot No. 2 indicated on a sketch annexed to the original mortgage sought to be foreclosed herein.

EXCEPTING AND RESERVING from and out of Parcel No. 1, as herein described, all the real property, rights and privileges hereditaments and easements, water rights and riparian rights, of every kind and nature, as conveyed by Consolidated Rosendale Cement Company to Charles P. Dickinson, by indenture of deed dated October 8, 1912, recorded in Book No. 448 at page 128, Ulster County Clerk's office, or by any other conveyance to said Charles P. Dickinson; to which deeds and the record thereof, reference is made for a more particular description of the property and interest thereby conveyed.

Also, Excepting and reserving from and out of Parcel No. 1, as herein described, all rights and privileges the public may have in and to a certain road crossing said parcel, known as the Bloomington Road or Road to Bloomington, also excepting the Rosendale-Eddyville Road.

EXCEPTING AND RESERVING from and out of Parcel No. 2, as herein described, a strip of land fifteen (15) feet in width on each side of the center line of the Eddyville and Hickory Bush Railroad, which said center line is indicated on the sketch of said Parcel No. 2 annexed to the original mortgage sought to be foreclosed herein.

Being the same premises as conveyed to the parties of the first part hereto by the party of the second part hereto by indenture of deed bearing even date herewith.

Dated at the City of Kingston, N. Y., this 9th day of April, 1935.

GEORGE KAUFMAN
Referee

CHARLES W. WALTON
Plaintiff's Attorney
Office and Post Office Address
Kingston Trust Company Building
Kingston, New York

N. LE VAN HAVER
Attorney for J. Richard Shults
Office and Post Office Address
Kingston Trust Company Building
Kingston, New York

CHARLES DE LA VERGNE
Attorney for Kingston Dry Dock & Construction Co., Inc.
Office and Post Office Address
272 Fair Street
Kingston, New York

ALEX. H. ROSENBAUM
Attorney for Jerome D. Doornberg, doing business as Flushing Plumbing Supply Co.
Office and Post Office Address
90 Main Street
Flushing, New York

HYMAN A. BETTIGOLE, ESQ.
Attorney for Samuel A. Blate
Office and Post Office Address
276 Fifth Avenue
New York City, New York

CHARLES C. SCHWARTZ
Attorney for Irving Trust Company as Receiver of Greenkill Park, Inc.
Office and Post Office Address
19 West 44th Street
New York City, New York

HAROLD R. ZEAMANS
Attorney for Greenkill Park, Inc.
Office and Post Office Address
103 Park Avenue
New York City, New York

THERE'S NO USE TALKING—
Self Service Prices Combined with Quality
Speak For Themselves.
THOUSANDS HAVE LEARNED IT!

THE GREAT BULL

Open Friday & Sat. Nights

KINGSTON'S SUPER MARKET
FREE PARKING

Smith Ave. & Grand St.

FREE DEMONSTRATION
TRAY MIX ICE CREAM
Tasting Samples
MAKES A QUART AT HOME FOR 25c

OUR 17 Best MEAT BUYS

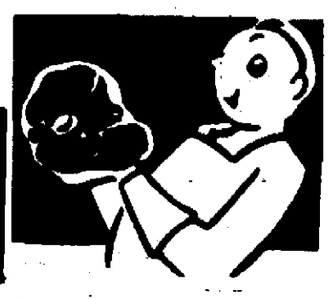

STEAK SIRLOIN ..... lb. PORTERHOUSE .... lb. CUBE ..... lb. 23c

LAMB FORES lb. 15c
LAMB CHOPS ..... lb.
LAMB LEGS ..... lb. 25c
BONELESS STEW BEEF ..... lb. 17c
FRESH GROUND HAMBURG .. 2 lbs. 25c
ROLLED RIB ROAST ..... lb. 33c
VEAL LOAF, no cereal ..... lb. 19c

VEAL LEGS ..... lb.
VEAL CHOPS ..... lb. 12½c
VEAL STEW 3 lbs. 25c
PORK CHOPS, meaty ..... lb. 25c
SLICED BACON ..... lb. 33c
SLICED BEEF LIVER ..... lb. 18c
PORK LIVER ..... 2 lbs. 25c

BROILERS — DUCKS — FOWL — CHICKENS — TURKEYS

BUTTER CREAMERY ROLL Priced far below Today's Market 37½c

Eggs GRADE A LOCAL 27c doz.

Oleo FERN NUT 2 lbs. 29c

Lard COMPOUND 2 lbs. 31c

CHEESE 5 lb. Loaf $1.09
MUENSTER, lb. ... 21c
MILD STORE, lb. ...
Sharp Store, lb. 29c
Peccorino Romano, lb. .. 53c
Cottage (Netherland) .. 9c

PILLSBURY'S FLOUR
GRAIN MARKETS ARE HIGHER — LAST WEEK AT THESE LOW PRICES.
24½ lb. bag $1.10
5 lb. bag 26c
3½ lb. bag 19c

SUGAR Refiner's Price Now $4.90 cwt. $4.76
$4.60 cwt. To Wholesale Trade Only

Boston Blue .... lb. 9c
Steak Cod .... lb. 11c
Butterfish .... lb. 15c
Mackerel .... lb. 12c
Flounders .... lb. 11c
Fillets ..... lb. 19c
BUCK SHAD ..... lb. 23c
OYSTERS .. pt. 25c CLAMS ... doz. 19c

GRASS SEED 15c lb.

Flower - Veget. SEEDS
All 5c pkgs. 7 for 25c
All 10c pkgs. 2 for 15c

VIGORO
25 lbs. ... $1.29
100 lbs. .. $3.59

GARDEN TOOLS OF ALL KINDS

--Super Grocery Specials--

ROYAL STAG COFFEE ..... Price Reduced to 17c, 3 lbs. 50c

CEREALS
Large Crystal Wedding OATS ..... pkg. 19c
Puffed Wheat 8c
Puffed Rice 11½c
Kellogg's CORN FLAKES 6½c

CRAB MEAT
Geisha, can 24c
Korean, can 15c

SALAD DRESSING
SHADY LAWN
Qts. 32c, Pt. 19c

OLIVES
Reg. 25c bottle Stuffed
19c

Ken-L Ration 7c
Rex Dog Food 5c
Scott Tissue, 3 for 10c
Vanilla Flav. Jug... 5c
Bexert .... 3 for 25c
Baker's Vanilla .. 25c
Ammonia, Qt. 7c
Oakite 10c
Kirkman's SOAP CHIPS 16c
SCOURING CLEANSER ..... 2 for 5c
Camay Soap ... 3 for 13c
5 lb. pkg. LIDO SOAP CHIPS 29c
HORMEL OLD FASH. BEEF STEW, can 19c

COFFEE
2 lbs. 25c
SANKA KAFFEE HAG 43½c
Del Monte 29c
White Rose 25c
Franco-Amer. 25c

JELLY
Assorted Flavors
1 lb. Jar 14c

APPLE BUTTER
3 lb. Jar 21c

PICKLES
DILLS ..... 2 qts. 25c
SWEET or SWEET MIX, qt. 23c

PEARS
No. 2 can 11c

PEACHES
Tall Can 11c

B. & M. BROWN BREAD .... 2 for 25c

FRUIT AND VEGETABLE DEPARTMENT

POTATOES
FINEST QUALITY GREEN MT.
2 15 lb. Pecks 25c
100 lb. bag 79c

ASPARAGUS, Fresh Cut, Fancy .... bch. 29c
GREEN BEANS, Fresh, Tender ..... lb. 10c
TOMATOES, Hard, Ripe ..... lb. 15c
CABBAGE, Solid Heads, Tender, New, lb. 9c
CELERY, Tender, Bleached ..... bch. 9c
CARROTS, Fresh Calif. ..... 2 bu. 13c
BANANAS, Large Ripe ..... 5 lbs. 25c
APPLES Mcintosh, 4 lbs. 25c
Rome Beauty, 5 lbs. .. 25c
ORANGES, Lg. Calif. Sunkist ..... doz. 39c
GRAPE FRUIT, Indian River ..... 5 for 25c

MOTOR OILS
100% Penn Columbia 2 gal. $1.19
Many Miles 2 gal. 59c

GALVANIZED WARE SALE
4½ Gal. Savory Garbage Can 59c
Savory Wash Tubs ..... 39c to 79c
8 Qt. Savory Sprinkling Cans 69c
10 Qt. Savery Water Pails 19c
20 Gal. Savory Ash Can, covered 98c
Galvanized Stove Shovels 8c
Galvanized Wash Boards 29c

HOUSEWARE SPECIALS
Stair Pads ..... 9c Porch Gates 98c
Howard Padded Iron Boards $1.29
Large Colored Sanitors 85c
5 Pc. Porcelain Bath Room Set 73c
4 Qt. Glass Water Pitchers 23c
10 oz. Glass Tumblers ..... 6 for 25c
Thermos Bottle Refills 33c

FEED AND GRAINS
SPECIAL SCRATCH FEED $1.89 cwt.
GREAT BULL SCRATCH $1.98 cwt.
We sell Pratt's Chick Feed, Mash, Etc. At Rock Bottom Prices.

EXTRA SPECIAL!
BARRETT'S ROOFING
Light Weight ..... $1.19 Roll
Medium Weight ..... $1.59 Roll
Heavy Weight ..... $1.89 Roll

CHEERFULLY FIGHTING THEIR BATTLE AGAINST MAN'S OLDEST ENEMY

The above scene in a typical modern tuberculosis sanatorium reveals the cheerful atmosphere and peace of mind that prevail and which are so important in curing the disease. The sanatorium is both a place of cure and a sanctuary which removes patients from contact with the well. Breaking this contact is the only method of preventing the spread of tuberculosis because the disease is transmitted directly from the sick to the well. One and one-half times as many girls as boys between 15 and 25 years of age die of tuberculosis. To protect its citizens adequately each state should maintain at least one bed for every annual death from the disease.

Anna Katherine Green Dies in Buffalo Today

Buffalo, N. Y., April 11 (AP).—Anna Katharine Green, noted author of detective mystery thrillers, died this morning after an illness of several months. She was 88 years old.

Miss Green, in private life Mrs. Charles Rohlfs, was the author of 27 novels. Her first and most prominent work was "The Leavenworth Case," written 56 years ago. However, her last work, "The Step on the Stair," published 11 years ago when she was 77, was her favorite work.

Miss Green write "The Leavenworth Case" to attract attention to her poetry. Instead, she became a popular fiction writer. In her first book, she mixed breath-taking situations, detective work which later made Sherlock Holmes famous and legal problems so cleverly that the book still sells about 2,000 copies a year. A new edition was published in 1933.

Miss Green and her husband celebrated their 50th wedding anniversary last November 25. He is a widely known furniture designer.

NEW PALTZ

New Paltz, April 11.—The Halmshaw Fellowship Club met in the Methodist Church parlors on Monday night, April 8. After the business session the following musical program was enjoyed: Trumpet solos, "In The Valley of Contentment," "When It's Apple Blossom Time in Normandie" and "Tipperary" by Miss Elaine Kniffen, accompanied by Miss Blanche Gulnac. Contralto solos, "When the Roses Bloom" and "Grandmother Brown" by Mrs. S. M. Kevan, accompanied by Miss Blanche Gulnac. Saxophone, banjo-mandolin and piano trio by Miss Helen Muhlenhoupt and the Misses Estelle and Ruth Reeve, their numbers were: "Evening Star" and "The Palms". Duets—piano and banjo-mandolin, "O Sole Mio" and "Dixie" by Estelle and Ruth Reeve. Piano solo, "Nola", by Miss Blanche Gulnac. Tenor solos, "Three For Jack" and "Sylvia" by Vladimir Moody, accompanied by Mrs. Mary Moody. Soprano solo, "Carry Me Back to Old Virginny" by Blanche Gulnac, accompanied by Mrs. Mary Moody. Baritone solo, "The Garden of Prayer" by the Rev. Robert L. Mauterstock.

The W. C. T. U. prayer circle met at the home of Mrs. Luther Terwilliger on Tuesday afternoon, April 9.

George M. Van Vliet and Mr. and Mrs. Forrest D. Miller of Newburgh were Tuesday afternoon and evening dinner guests of Mr. and Mrs. Webb Kniffen.

The Dutch Arms held their regular meeting in the Reformed Church parlor Tuesday night, April 9. The program was in charge of Robert Park and consisted of two bass solos by George Oates accompanied by Mrs. DeWitt Clinton Seward and the guest speaker was the Ulster county commissioner of highways, James Loughran, who talked on his trip to the Pacific coast last year which included a visit to Boulder Dam, of which he showed moving pictures. Prof. Emory Jacobs, the newly elected president presided over the meeting and those on the service committee were: Leston DuBois, Ellsworth Buchanan and Dr. D. S. Beattie. The stewards were: Ray G. Cunningham, Herman G. Glass and Jay LeFevre. The supper menu was as follows: Sauerkraut and frankfurters, rolls, pickles, apple pie, coffee and cigars. Benjamin H. Matteson will have charge of the entertainment at the May meeting.

Miss Mary Smith and Miss Vi King, students of the Normal, spent Monday afternoon with Miss Smith's aunt, Mrs. Morton Henderson, in Cornwall.

A silver tea will be held at the home of Mrs. Adam Keonig on South Oakwood Terrace Tuesday afternoon, April 16. The proceeds will be for the benefit of the Methodist Church. Everyone is invited.

Mrs. Anne Vennema, who is in the south for the winter, was pleasantly surprised by a number of her friends in honor of her birthday. Mrs. Vennema accompanied Mrs. Jacob Deyo to Sebring, Fla., where they are now guests of Mrs. Harcourt Pratt, all Ulster county people.

Those from New Paltz taking part and serving at the meeting of Highland Order of Eastern Star, on Tuesday evening were: Refreshment committee, Mrs. Harold Krom, Mrs. Ilma Snyder, Mrs. Charlotte Relyea, Mrs. William Schmalkauche and Mrs. Ruth Grimm. Mrs. William Schmalkauche, worthy matron, and Thomas Washington, worthy patron, presided over a well attended meeting.

Mr. and Mrs. William Hoffman of Gardiner have rented rooms in town.

Mrs. Clifford Countryman and children and Mr. and Mrs. C. F. Booth of New Hurley, visited in town last week.

Dr. A. K. Getman, of the New York department of education, and Develio S. Haynes will be the speakers at the Father and Son banquet of Scout Troop 14, and members of the New Paltz Future Farmers' Association to be held in Huguenot Grange Hall tonight. There will also be music and other entertainment.

Miss Cornelia E. DuBois and Philip DuBois are at Miami, Fla., where they have been spending the winter.

Words Most Often Used

According to a study of the words most frequently used in telephoning and in writing, "the" ranks third. "I" and "you" are the words most often used.

Towing Company Leases Dock Space

The Moran Towing Co. of New York city, which does the towing for the Texas Co., has leased from the Staples Brick Co. the northernmost of the latter's two docks, between the city of Kingston and the town of Ulster. The dock, which is several hundred feet in length, will be used as a terminal for the dozen or so oil barges used by the Moran Co. in carrying the Texaco products.

The Texas Co. ships its oil in large tankers from Texas and up the Hudson as far as Kingston; where the boats anchor in the river opposite Kingston Point. There the oil is pumped from the tankers into the barges and the latter are towed up the river and through the Erie canal to points where the oil is needed.

Mechanics' Card Party Fri. Eve.
—Advertisement

GRAND UNION

You're Always Safe!

Safe!

In Buying Foods for the HOME PLATE at Grand Union Stores. Quality and Freshness absolutely Guaranteed—Service always Courteous and helpful.

These Newly Reduced Prices

on Canned Foods will surely make a SAFE HIT and score a HOME RUN. BUY NOW and you'll make no ERROR!

BEANS
Rialto Cut Green or Cut Wax 3 No. 2 cans 25c
Freshpak Cut Green or Cut Wax No. 2 can 11c
Grand Union Whole Green or Wax No. 2 can 15c
Freshpak Cut Wax 2 8 oz cans 15c

Corn Rialto Golden Bantam 2 No. 2 cans 25c
Dic'd Carrots 3 No. 2 cans 25c
Grand Union Tiny Green Lima Beans 2 No. 2 cans 35c
Freshpak Golden Bantam Succotash 2 No. 2 cans 25c
Salmon Red Robin Red Alaska tall can 19c
Norwegian Sardines In Olive Oil 3 cans 25c
Norwegian Kippered Snacks 2 can 9c
Mackerel Van Camps 3 cans 25c

Freshpak Pink Alaska SALMON 3 tall cans 29c

—A Sale of the Famous Del Monte Foods—
Sliced Pineapple Del Monte 2 No. 2½ Can 39c
Del Monte Crushed Pineapple 2 No. 2 Can 31c
Peaches Del Monte Sliced or Halves lge can 17c
Tomatoes Del Monte Red Ripe, Delicious lge. Can 16c
Skyflake Wafers Uneeda Bakers pkg. 18c
Baker's Chocolate Premium Baking ¼ lb Cake 21c
Instant Postum 4 oz can 25c
Grapefruit Juice Sealed Sweet 3 No. 2 can 29c
Sauerkraut Grand Union 3 lge cans 25c

Meats of Guaranteed Quality
Roast Beef Tender Shoulder Cuts lb. 22c
Chickens Fancy Fresh Roasters, Broilers lb. 24c
Pork Loin Rib Roast lb. 21c Fresh Hams Whole or Half lb. 27c
Fresh Shore Haddock 2 lbs 13c
Fresh Boston Mackerel 2 lbs 19c
Fresh Cod Steak 2 lbs 19c

—Garden Fresh Vegetables & Fruits—
Bananas Golden Ripe 4 lbs. 19c
Oranges Jumbo Size Seedless Navels doz. 39c
Tomatoes Firm Ripe 2 lbs 29c
Potatoes Fancy NEW 3 lbs 19c
Spinach Fresh Texas 2 lbs 19c

GRAND UNION

EASTER HANDKERCHIEFS

Showing a beautiful line of Easter Novelty Linen Handkerchiefs. The colorings are unusual, mostly hand blocked prints in sport sizes. Colors to match your dresses.

25c ea.

The Wonderly Co.
INCORPORATED

STRING GLOVES

Made of fine string woven like lace, slipon style. Very popular for Spring. Colors navy, brown, black, white and natural.

$1.00 pr.

Let's look Smart this Easter!

Easter Gloves That Are Stylish!

KID GLOVES

A kid glove is the type of glove we need to complete our real dress costume. Imported fine skins, beautiful style, contrasting trim. Colors, Navy, Brown, Black, White.

$3.00 pr.

DOESKIN GLOVES

Doeskin Gloves are always popular for spring and summer. They are suitable to wear with most any costume. Slip-on style. Washable. Colors, White, Eggshell and Natural.

$1.50

Plain & Fancy Cuff Fabrics

Our fabric gloves are made from the newest woven materials. Domestic made. Washable. Slip-on and fancy cuff styles. Spring colors.

$1.00 to $1.50 pr.

HAND SEWN DOETTES

This is a washable Doette Glove, slip-on style, with hand stitching of a contrasting color. Colors, Fawn, White, Navy.

$1.50 pr.

DOETTE GLOVES

An imported fabric glove made to look like suede, in slip-on and mousquetaire style. Washable. Colors, Navy, Brown, Fawn, White.

79c & $1.00 pr.

PIG SKIN GLOVES

The ideal sport and driving glove. Slip on style. Washable. Colors, Black, Brown, Tan and White.

$2.95 pr.

Semi-Annual Sale of No-Mend Silk Hose

EASTER BAGS

Buy your Easter bags now to go with your costume. Patent leather and soft rough grained leather. Navy, Brown, Black, Red.

$1.95 to $3.50

CHILDREN'S BAGS

Bags made like mother's, envelope styles, zipper and snap inside frames, leather, celenese lined.

$1.00

Dress Up Your Face For EASTER!

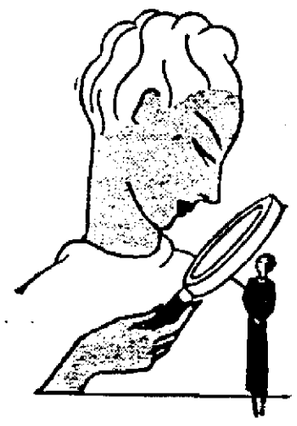

Helena Rubinstein
SPECIAL CONSULTANT
MISS MICHON
WILL BE HERE
April 15th, 16th and 17th

Just in time for the Easter parade. She brings fascinating advice for the new season from Helene Rubinstein.

Learn what beauty preparations to use. How to use them, how to achieve glamor this spring.

See HELENA RUBINSTEIN'S Special Consultant

Consult her about new make-up for spring. Consult her, learn to make your skin more radiant. Come in and let the visiting beauty expert from the world's leading authority tell you the secret of radiant skin.

Ask to see Terra Cotta—Helena Rubinstein's latest lipstick inspiration. A natural, subtle shade women adore—and men approve! Contains a secret ingredient to give your lips lustre! $1.00, $1.25. Harmonizing Terra Cotta Powder, $1.00 to $5.50. Terra Cotta Rouge, $1.00.

Semi-Annual Event!

April 13th to Sat. April 20

Only twice a year can you buy NoMend at these SPECIAL PRICES!

Perfected Ringless Chiffon and Service

89c	$1.19	$1.35
Reg. $1.00	Reg. $1.35	Reg. $1.65

Hundreds of smart and thrifty women have been asking us when the NoMend Sale would take place. They lay in their hosiery supply for months ahead during this event. It is also a grand opportunity for those who have never tried NoMend stockings to find out how much more flattering they look and how much better they fit and wear. Come in early while the assortment of colors and sizes is still complete.

Every pair of NoMend hosiery carries this important little Seal which means there is no better hosiery made.

THE WONDERLY CO.

STRAUSS STORES

AUTO AND RADIO ACCESSORIES—TIRES AND TUBES

Universal Seat Covers
Brand New Patterns
Easy to install. Complete with fasteners for attaching. Here is a splendid opportunity to buy good quality seat covers at a very low price. Why not put a set on your car now to freshen up your upholstery as well as protect it?
To Fit 2 Pass. Coupes **38c**
To Fit 5 Pass. Coaches and Sedans **77c**

"BELMONT" READY MIXED HOUSE PAINT
In supplied in 12 colors including inside and outside white. Leaves a beautiful lasting finish. Covers a large surface freely and easily. You will be pleasantly surprised at the quality of this fine paint. Note the amazingly low price
1-GALLON SEALED CAN **99c**

25-Ft. Roll Garden Hose
Heavy corrugated rubber garden hose with standard couplings attached. Note this unusually low price for this high quality hose. **88c**

Tube Patching Outfit
Contains a strip of patching as well as a tube of cement. An exceptional value. **3c**

CHROMIUM PLATED Twin Horns
Without a doubt the best value in horns we have ever offered. Commanding sound. Note the low price. **2.79** PAIR

1-LB. ASSORTED **Wood Screws**
A handy package of screws containing all sizes and shapes. You will be amazed at this value. **6c**

Genuine "Boyd" AC SPARK PLUGS
An extra fine quality spark plug made by the AC Spark Plug Company, especially for the new high compression motors. Four sizes to fit most popular cars in the original boxes.
25c Each In Sets
29c Single

Pressed Steel Jack
A good substantial jack for use on the average light car. Complete with handle **33c**

Wedge Shaped Cushion
A strong, sturdy, heavily padded cushion that adds comfort to your driving and helps you reach the pedals **22c**

Chromium Plated **Bumper Guards**
Prevent the interlocking of bumpers and protect bumpers from being damaged. **36c**

"Duco" Cleaner and Polish
A full pint can of this nationally advertised polish at a very low price. **39c**

5-LB. **"Alemite" GREASE**
The regulation $1.00 list price can of this high quality lubricant for only **77c**

SPOKE BRUSH
For cleaning rims or sand wheels. **4c**

"Penn-Rad" 100% Pure Pennsylvania MOTOR OIL
A 6 imperial quart can, English measure, actually containing 7 2-10 quarts American measure. Penn-Rad motor oil is one of the finest Pennsylvania oils that money can buy. Because of a Special purchase we are actually giving you 7 quarts of oil for the price of 6.
69c plus 7c tax

SENSATIONAL VALUES

Another Tremendous Array of

Now is the time to prepare your car for Spring and Summer driving. Come into the nearest Strauss Store and browse around a bit. Space will not permit us to list every special and bargain we have to offer. Every Strauss Store is chock full of values. A visit to the nearest Strauss Store will convince you.

KINGSTON
608 BROADWAY
Phone 1322

NEWBURGH, N. Y.
201 BROADWAY
Newburgh 2502

POUGHKEEPSIE, N. Y.
40 NEW MARKET ST.
Pokeepsie 4821

Genuine "MAZDA" **HOUSE LAMPS**
The very popular 25, 40 or 50 watt genuine Mazda lamps at the lowest price we have ever quoted. Your choice of size.
15c each

'OIL-TYTE' PISTON RINGS
Oil-tyte piston rings are most efficient and economical. You do not have to rebore or buy new pistons and you yourself can install a set of these high quality rings. Each ring consists of an extra quality step-cut, quick-seating ring, without any tension, together with a Cushion Inner Ring to give it exactly the correct pressure against the cylinder walls. All popular sizes in compression or oil type. **27c**

Assorted Cotter Pins
A can full of every popular size cotter pin at our lowest price. **3c**

Suction Coat Hanger
Sticks to any metal or glass surface. Permits you to hang your hat or coat in your car while driving.
Note this bargain **3c**

Ignition Coil
A universal hot spark coil for most cars at a tremendous saving. **59c**

'Motorkleen'
A full pint can of the well known carbon remover. Completely cleans your car of carbon in a very short time
33c
The regular list price of this can is $1.00

Work Gloves
A good quality work glove that you would expect to pay 15c a pair for **8c** pair

Running Board RUBBER
Buy it by the foot and repair the unsightly appearance of a worn running board. **4c** Foot

1-OZ. CAN **"3-in-1" OIL**
This nationally advertised oil used for many purposes. Can is not illustrated. **9c**

6-Ft. Folding Rule
A fine quality serviceable rule at a very low price. **9c**

"Marionette" Flashlight Lantern
A handy flashlight lantern that uses ordinary flashlight cells.
Note this unusually low price **22c**

Rubber Accelerator Pad
Prevents your foot from slipping. A very handy extra. **2c**

Universal Gas Filter
Completely strains dirt and water from gasoline. Can be used on almost any car **29c**

Tire Cut Filler
Permanently repairs cuts in your tires and adds many miles of life to them. Easy to use. **5c**

Window Anti-Rattler
Easy to install. Completely removes window rattles. **3c**

HINGE MIRROR
Enables you to get clear vision of the entire road.
Note the low price **22c**

Chrome Plate Polish
To refinish as well as polish the chromium plate on your car. **7c**

5 AUTO FUSES
All contained in a metal box to prevent breaking. All popular sizes **4c**

UNIVERSAL FLOOR MAT
A heavy service mat that can be cut to fit over pedals.
Note the low price **29c**

4-Way Rim WRENCH
A universal wrench to fit almost every rim nut on every car. Without a doubt the best value we have ever offered. **30c**

First Line Unconditionally Guaranteed Tires

REGAL

New Low Prices For a Limited Time Only

Never Before Have We Quoted These Low Prices for These High Quality Tires

Every REGAL CUSTOM BUILT tire is guaranteed for one year and every SUPERTREAD tire is guaranteed for 18 months against any defects in workmanship, material, stone bruises, rim cuts, blowout or any other road hazard with the exception of running flat. In the event that any REGAL tire fails to give the proper service it will be adjusted on a monthly basis. A written guarantee certificate is furnished with every tire purchased. Here is tire protection at our lowest possible cost. The guarantee is definite.

Size	Custom Built	Supertread
29x4.40-21	4.25	
29x4.50-20	4.55	
30x4.50-21	4.70	6.10
28x4.75-19	4.95	6.35
29x4.75-20	5.25	
29x5.00-19	5.50	7.05
30x5.00-20	5.65	7.20
27x5.25-17	5.95	7.75
28x5.25-18	6.10	7.80
30x5.25-20	6.55	
31x5.25-21	6.75	
27x5.50-17	6.70	8.30
28x5.50-18	6.95	8.55
29x5.50-19	7.10	8.80
30x5.50-20	7.45	
29x6.00-17		9.15
30x6.00-18		9.35
31x6.00-19		9.60
32x6.00-20		9.96
33x6.00-21		10.10
31x6.50-19		11.30
32x6.50-20		11.45

Super Built 13-Plate "Cruiser" Storage Battery
For the car owner who wants a good battery that will give uninterrupted service we highly recommend this Cruiser battery. It is fully charged and ready for immediate use. It is fully insured for six months of service. Just the battery for light cars.
2.15 With old one

Stoplight Switch
An easy acting efficient stoplight switch that is ready for immediate use.
Note this bargain **6c**

7-Piece SOCKET SET
A fine hardened set of wrenches in a metal case. Fully guaranteed. **27c**

Replacement Generators
Why spend $10 or $15 for a generator when you can buy a guaranteed completely rebuilt generator at so low a price? Strauss Stores generators are fully guaranteed.
Add one additional if a Power Brake generator is making an.
2.15 With old one

Metal Edge Tire Covers
The most beautiful tire covers we know of. Fit perfectly. A set to fit all our sizes. **69c**

DOUBLE DISTILLED **Battery Water**
Gives added life to your battery. A full size pint bottle at a low price. **4c**

Baby Hammock
Makes it possible to carry the baby with you on your trip. Note the low price. **49c**

Closed Car TOP DECKS
You can replace your present top quickly and efficiently with one of these top decks. Made of heavy rubberized cloth that is water-proof.
Sized to fit any coupe **99c**

Grease and Oil Gun
Just the gun to use for filling your transmission or rear of the car. All brass construction. **24c**

Fender Repair Set
All the necessary tools for repairing your fenders. Easy to use. Special service **66c**

Dual Wiper Attachment
Double the vision and safety. By adding a blade you can get clear vision of the entire windshield **8c**

Ash Receiver and Cigar Lighter
COMBINATION
A combination of the two. Clamps to the dashboard. No drilling necessary. Made of bakelite.
Note the low price **29c**

Leather Luggage Strap
Without a doubt the best value in luggage straps. Note the low price **14c**

Over **4 MILLION SATISFIED CUSTOMERS** *Served Annually*

Aged Man Had Money In Conspicuous Places

New Haven, Conn., April 11 (AP)—William C. Saville, of West Haven, apparently is without regard for the safety of his savings—authorities found nearly $1,000 in old style bank notes in his unoccupied house, while nearly 400 razors were discovered stored in a safe.

The 72-year-old Saville, whose wife died three months ago, is recuperating in the New Haven Hospital, following an operation.

The money was discovered by Arthur Collins and Harry Hull, employes of Auctioneer Alexander A. Doran, of this city, who today will sell Saville's household furnishings under the hammer.

Neighbors said the aged man had a lifelong hobby of collecting razors, clocks of antique make and tool makers' implements. More than $500 worth of the latter were found in the home yesterday, when Collins and Hull went there.

More than $600 of the cash was found in tin cans, while $335 was found on the top of a safe in which the razors were stored.

All the money was turned over to Attorney Walter J. McCarthy, administrator of the estates of William C. and the late Hannah B. Saville.

McCarthy said there is a trust fund of $15,000 in England of the late Mrs. Saville, and that the estates of both parties will total $30,000.

To Organize Defenses

Paris, April 11 (AP)—The war ministry announced today that 60,000 troops held under the colors by last Saturday's cabinet decision will be used for the most part for work in organizing the eastern frontier defenses. The soldiers also will be employed to prepare camps where they will be given instruction in their duties in connection with the defensive system. It was announced that this will involve temporary troop movements which should be completed about April 20. When this work is finished the conscripts kept under the colors will be eligible for a special five-day leave.

Called a Disguise.

Madison, Wis., April 11 (AP).—A charge that the National Student League's campaign for peace was a disguise to make the United States "easy prey to internal disorders" was contained today in testimony of a student witness before a senate committee investigating alleged radical activities at Wisconsin educational institutions. Robert Edgar, 21, Beloit, Wis., a University of Michigan student who attended the university here two years, said Cyril Gerber, whom he identified as the league's traveling secretary, was "stirring up trouble" on the campuses of both schools.

Request Is Refused.

Paris, April 11 (AP).—The court today refused to grant the request of the Countess Lebedur, the former Gladys Olcott Waddington of New York, that her Reno divorce from Waddington be made invalid and that he be forced to return 3,000,000 francs of her money which she contended he had spent. The court held that the Reno divorce was not valid in France on the ground neither of the Waddingtons resided in Reno at the time of the decree and that the French courts already have pronounced the definite separation of the couple.

DIED

DITTUS—Entered into rest, Thursday, April 11, 1935, Christian Dittus, beloved and devoted husband of Louise Schuler Dittus and loving father of Henry and Arthur Dittus, Mrs. Frank Kelley, Mrs. Fred Uhl, Mrs. James Martin and Mrs. Christian Ortlieb and brother of Henry Dittus.

Relatives and friends are invited to attend the funeral from his late home, 10 Spruce street, Saturday afternoon at 2 o'clock. Interment in Montrepose cemetery.

POORMAN—Rose A., on April 10, 1935, loving mother of Mrs. Charles Cressler.

Funeral service will be held Friday afternoon, April 12, at 2:30 from the Henry J. Bruck Funeral Home, 442 Broadway. Friends may view the body Thursday afternoon and evening between the hours of 2-5, 7-9. Interment in Wiltwyck cemetery.

GRANITE and MARBLE
MEMORIALS
Of Distinction & Artistic Design.
Sandblasting and Cemetery Lettering.
All work guaranteed first-class.
LEITH BROS.
Successors to J. F. Murray & Co.
686 - 688 Broadway
Between Elmendorf & Downs Sts.

Injured While Fighting Fire

Supervisor Harry Hulsair of the town of Kingston had his hand severely burned and his son, Jeffre, was cut on the wrist, while fighting a fire which destroyed a bungalow on the Hulsair property at Sawkill, Wednesday morning. Dr. Meyers treated Mr. Hulsair's injury at home. His son was taken to the Kingston Hospital and treatment given him there.

The building, used as a summer bungalow and in the winter for storage of cars was burned to the ground, along with two cars, a brand new Plymouth sedan and a Willys Knight sedan. Some articles stored overhead in the bungalow were also destroyed. The loss is partly covered by insurance.

The cause of the fire is not known but it is thought to have been caused by a short circuit in the car.

THE JOINERS

News of Interest to Members of Fraternal Societies

The regular business meeting of Court Santa Maria, No. 164, Catholic Daughters of America, will be held tonight at the K. of C. Hall. The meeting, which is to be an important one, will start at 8 o'clock as the business meeting will be followed by a trustees' meeting. Refreshments will be served.

Monday night, April 8, Colonial Rebekah Lodge members acted as hosts to the past noble grands of the lodge. Sixteen past noble grands were present. They were brought into the lodge rooms by escorts and introduced. The noble grand, Mary Schrader, welcomed them and each was presented with carnations and smilax. The retiring past noble grand, Clara Tompson, was given a gift of stockings. The oldest and the junior past noble grands also the oldest and junior district deputy presidents each gave a short talk. After the lodge meeting they were invited to a mock wedding. After the wedding, district deputy president, Mabel Bode, and Mr. Bode were escorted to the platform and presented with a very prettily decorated cake it being their thirteenth wedding anniversary. Bountiful refreshments were then served. Everyone voted a most enjoyable evening.

30-day Suspension

Los Angeles, April 11 (AP).—Arthur W. Moore, deputy county clerk, began a 30-day suspension without pay today as an aftermath to the execution of Rush Griffin, confessed negro slayer, who was hanged in San Quentin prison last Friday while an appeal in his case still was pending in the supreme court. County Clerk L. L. Lampton said he held Moore partially responsible for delay in transferring the negro's appeal papers to the clerk of the supreme court here until after the negro was hanged. Their filing would have stayed the execution. Griffin, after his conviction, wrote letters to Governor Frank F. Merriam and the state pardon board admitting that he was solely responsible for the holdup and murder several months ago of Laurence Lyons, medical student at University of Southern California.

Quick Delivery

Gilbert H. Gendall, executive in charge of Region Two, Boy Scouts of America, before leaving New York for Kingston Wednesday afternoon, called up an official in South Washington, Va., and asked him to send at once certain charts which were to be placed on exhibition at the Regional Conference to be held at the Governor Clinton Friday and Saturday. It was 5:30 Wednesday afternoon when the message was sent. When Mr. Gendall arrived at the Governor Clinton Hotel this morning he found the charts waiting for him.

Binnewater Fire

The story and a half dwelling on the Muncey property just west of the Binnewater station was destroyed by fire Wednesday evening. The barns were saved. Located on the hill west of the station on Lucas Turnpike the blaze was a spectacular one and could be seen for a long distance. Efforts of the Binnewater fire department were directed to saving the adjoining buildings. Aid was summoned by the High Falls telephone operator and the Cottekill Fire department responded to a call for aid.

A Grange Visit

The members of the Mt. Tremper Grange are invited to the Lake Katrine Grange Monday evening, April 15. All Grangers who plan to attend will meet at 7 p. m. Monday night at the Mt. Tremper Grange hall. A bus has been chartered for the trip and reservations should be made with Ernest Gardner of Mt. Tremper, L. Ruckett of Shokan or Royal Morris of Chichester.

Reports Progress

Washington, April 11 (AP).—Secretary Perkins today reported "progress" toward averting the threatened Akron, Ohio, rubber strike after a long conference with rubber manufacturers.

EMERGENCY REMOVAL SERVICE
of an older person, one who is ill or the victim of an accident — it does not matter! In either case call Conner Ambulance Service and assure yourself of obtaining the most efficient and dependable service it is possible to procure.
CALL KINGSTON 1365.
Conner Ambulance Service
256 FAIR ST. KINGSTON, N. Y.
Telephone KINGSTON 1365

WINS WIDE FAME AS VIOLIN COLLECTOR

Milwaukee Man Is Expert on Rare Old Fiddles.

Milwaukee, Wis.—Stradivarius to Henry Stirn of this city is something that has not only served as an interesting hobby throughout many years, but has also earned for him the title of connoisseur of such rare old instruments. Not less than twenty-four examples of the famous Stradivarius have passed through Mr. Stirn's hands during the course of sixty years, which is really only a slight detail in the history of his once grand collection.

Mr. Stirn, whose vocation is finance and accounting, has shown a zealous interest in the violins since he was seven years old. This interest, however, never for once entered the professional realm, nor was Mr. Stirn ever a dealer in violins. He played the violin, and played it well. Even now he is head of a string quartet which began way back in the '80s; but the members of this little group play strictly for their own pleasure.

Just an Amateur.

Yet, though but an amateur in all the dealings he has ever had with the violin, Mr. Stirn today is recognized throughout the world as an authority on the instrument. And because of his abundant knowledge in this field, owners of rare old violins often seek his advice, according to the Milwaukee Journal "It has been the supreme joy of my life that I have been able to make the acquaintance of some of the greatest violins of all time," said Mr. Stirn.

At one time he had in his home close to $500,000 worth of violins, which included two genuine Stradivarii and many famous violins of other makes. All of these, however, were disposed of recently and the sole remainder of his once famous collection is a Gaspara de Salo, once owned by Ole Bull, eminent Norwegian violinist.

The Gaspara de Salo is the violin Mr. Stirn plays in the quartet. It was made about the time of Martin Luther's death, Mr. Stirn believes, and came into his possession through the widow of a friend named Rostav, who had acquired it from Ole Bull himself.

Had Big Collection.

Inside the Gaspara de Salo, when Mr. Stirn first acquired it, was the name Vuillaume, written in pencil, together with six or seven other signatures. In having it restringed a few years ago, the names were in some way rubbed out, an incident which he regrets, because Jean Baptiste Vuillaume is revered by violin lovers in much the same way they think of Stradivarius.

In addition to his private collection of noted instruments, Mr. Stirn has had under his roof more Stradivarius violins at one time than any other person or museum in the world. At various times collectors, dealers and famous violinists have left genuine Stradivarii in his home. Among these "guest" instruments are the Emil Sauret and Lipinski Strads. He, himself, has owned the Hammer Stradivarius, one of the two Stradivarius violins that has never been cracked or tampered with.

Although for more than a century and a half Stirn's forefathers lived in Germany, and the name was changed to Stirn, he is a direct rescendant of Count Axel Oxenstierna, chancellor of Sweden under King Gustavus in the early Seventeenth century. According to the genealogy of the Stirn family, Henry Stirn is entitled to the castles and lands now held by the Swedish Oxenstiernas.

Norfolk Church Saves Cannon Ball of 1776

Norfolk, Va.—On January 1, 1776, Lord Dunmore, in command of the British forces in Virginia, sent Norfolk New Year's greetings in the form of round shot, hot and cold. When his men finished, Norfolk lay in smoldering ruins. Only one building remained standing. The building was St. Paul's Episcopal church, still in use today.

All but one shot fired at the church fell to the ground. That shot struck and stuck. When Norfolk was rebuilt after the revolutionary war St. Paul's was repaired, but the tuckpointers carefully placed their mortar around the shot, to preserve it there as a reminder of what happened that fateful day.

Dateless "Two Bits" O. K.

Cleveland.—Those silver quarters that bear no dates and which are so soft the design has worn away, are all right. They are not counterfeit and you may spend them, said William G. Harper, chief of the Cleveland United States secret service staff.

Giant Keeps Order in Canadian Town

Montreal.—The Montreal metropolitan commission has hired a "Tarzan" to bring order to the bankrupt village of St. Michel.

Seeking an inexpensive method of keeping the wilder villagers from creating trouble while they tried to straighten out the village's financial affairs, the commission hired ex-Capt. Z. Desmarteau, former weight-lifting champion of the Montreal police department, and sent him to St. Michel.

Desmarteau is 6 feet 4 inches tall and weighs 280 pounds.

Flying Cronies

Washington, April 11 (AP).—A bill authorizing distinguished flying crosses for Air Marshal Italo Balbo and General Also Pellegrini, of the Royal Italian Air Force, who commanded the fleet of Italian seaplanes on their flight to this country, was signed today by President Roosevelt.

S-O-C-I-E-T-Y

Branley-Clark

Plattekill, April 10—Announcement is made of the marriage of Miss Dorothy Clark, daughter of Mr. and Mrs. George Clark of Newburgh, to Melville G. Branley, son of George Branley, also of Newburgh, at the Friends Church in Clintondale, Saturday, April 6. The Rev. B. Russell Branson performed the ceremony, and the attendants were sister and brother-in-law of the groom, Mr. and Mrs. Donald Gray of Springfield, Mass. The groom is well known in Plattekill, having resided here for several years.

Afternoon Tea

The American Legion Auxiliary gave an afternoon tea at the Home of the Aged Tuesday afternoon. The musical program was in charge of Mrs. Raymond Woodard with Mrs. John Metzger at the piano. A number of request selections were sung as encores after which the ladies of the home sang "My Faith looks up to Thee," with Mrs. Parks at the piano. After the serving of refreshments by the Auxiliary Mr. and Mrs. Wood sang "I want to be a Christian," followed by several selections by the Auxiliary. A very enjoyable afternoon was had by all.

First Birthday

Wednesday, March 27, eight little friends gathered at the home of F. Harper Mollineaux, 127 Clinton avenue, to help celebrate his first birthday. At four o'clock the little ones gathered into the dining room where light refreshments were served. Harper received many pretty gifts. At six o'clock the little ones left for home. Those present were Alberta Markle, Jackie, Donald and Frank Igo, Billie Mulligan, Howard Hornbeck, Jr., Donald and Billie Lifer, Mrs. L. Jansen, Mrs. F. Igo, Mrs. H. Hornbeck, Mrs. W. Lifer, Mrs. J. Mulligan and Mrs. H. Mollineaux.

Handkerchief Bridge

Wednesday evening, April 10, the Pi Alpha Omicron Sorority gave a handkerchief bridge at the home of Miss Beatrice Kreppel in honor of her engagement to Herman Arlensky. Those present were the Misses Phyllis R. Brown, Lottie Kline, Ruth R. Zucker, Cornelia B. Wolff, Evelyn Gollup, Evelyn Weiner, Tillie M. Len, Eleanor G. Jacobson, Gertrude Kreppel, Beatrice Kreppel, Mrs. R. Arlensky and Mrs. Kreppel.

Barnhart Had an Excellent Excuse

As it was disclosed later, Emmett Barnhart of the town of Hardenburgh, who failed to answer present when the roll of County Court jurors was called Wednesday morning and who was fined $25 by Judge Tracy, had an excellent excuse for not being in court on time.

Mr. Barnhart appeared in court about an hour later and when he had told his story was excused by the judge. It seems that after leaving his home near Turnwood he encountered snow ten inches deep, with good sized drifts in some places. After trying in vain to plow through the snow he got out his tire chains and put them on and thus succeeded in getting through and on to roads where it was better going.

LEIBHARDT

Leibhardt, April 11.—There will be an Easter exercise at the M. E. Church, Sunday, April 21, at 2 p. m.

Mrs. Hilda Clark spent Wednesday with her cousins, Misses Edna and Erma Hornbeck. Friends are glad to see Mrs. Clark looking so well after being ill for some time.

Mr. and Mrs. Dewey Mallack and sons of Brooklyn, spent the week-end with his parents, Mr. and Mrs. Joseph Mallack.

Mrs. Harold Keator of Tabasco spent Sunday as a guest of her mother, Mrs. J. Hornbeck, and brother, Homer.

Henry S. DeWitt and son, Montcena, of Woodstock spent Sunday evening with his daughter, Mrs. Calvin Davis, and family of Kripplebush.

Mrs. Vernon Barnhart was a pleasant guest of Mr. and Mrs. Archie Davis Tuesday.

Miss Mabel Krom of Samsonville and friend, Burton Barringer, of Palentown, spent Sunday afternoon and evening with her mother, Mrs. Adin Ter Bush.

Mr. and Mrs. Eugene Quick were callers of Mr. and Mrs. Raymond Connor Sunday afternoon.

Mrs. Florence Wynkoop and sons of Tabasco spent Sunday with her sisters and brothers at the Hornbeck home.

Mr. and Mrs. Louis Fredd and daughters, Barbara and Mary, called on friends in Ellenville Sunday.

Mr. and Mrs. Homer D. Terwilliger of Cornwall spent Thursday with his sister, Mrs. J. Hornbeck, and son.

Miss Erma Hornbeck is spending a short time with her sister, Mrs. Florence Wynkoop, of Tabasco.

Mr. and Mrs. Harry Brown and sons of Palentown called on friends in this place Sunday.

Miss Edna Hornbeck is spending a week with her brother-in-law and sister, Mr. and Mrs. Herman Stokes, and children of Accord.

Benjamin L. Munyan of Krumville spent Sunday with his daughters, Mrs. Chester Quick and Mrs Peter Lattimer.

Mrs. J. Hornbeck and son and daughter, Mrs. Harold Keator, of Tabasco, called on Mrs. Cornelia Markle and sons, William and Ernest, of Rochester Center, Sunday morning.

LYONSVILLE

Lyonsville, April 11—Mr. and Mrs. Tracy Barley of Stone Ridge spent Sunday afternoon and evening with Mr. and Mrs. Fred Oakley and Mr. and Mrs. Kenneth J. Oakley and son.

Mrs. Sarah Alexander called on friends on Sunday afternoon.

Mrs. McArdle is having a porch and other improvements added to her home.

Mr. and Mrs. James B. Davis and daughter, Roberta, spent Saturday at Ellenville.

James Temple cut his hand while cutting wood at Lake Mohonk.

Mr. and Mrs. D. Oakley spent Saturday in Kingston shopping.

Mr. and Mrs. William Davies called on Mr. and Mrs. Paul Schemktre on Sunday afternoon.

Mr. and Mrs. Elmer Van Demark and family of Kripplebush spent Sunday with her parents, Mr. and Mrs. Orr Christiana, and family.

Mr. and Mrs. Simeon Roosa have traded their auto for another car.

Mr. and Mrs. James D. Davis and daughter, Roberta, spent Sunday with Mr. and Mrs. Kenneth J. Oakley and son, Kenneth C., and Mr. and Mrs. Fred D. Oakley.

Miss Betty Holt and friend of Whitfield spent Saturday evening in Kingston.

Miss Evelyn E. Davis and friend spent Sunday afternoon with her grandmother, Mrs. Grace Davis.

47th Ford Anniversary.

Detroit, April 11 (AP).—Mr. and Mrs. Henry Ford quietly observed their forty-seventh wedding anniversary today. The Fords, it was said at the company offices, did not depart from their usual routine because of the occasion. Ford spent most of Wednesday in his engineering laboratory and visited the laboratory again today.

Ask
YOUR GROCER
For
SCHWENK'S BREAD
Made of the
Finest Ingredients
and
"Sunshine Vitamin"
"D"
Fine For
Growing Children

Beauty renewed with our self-petting personality Permanents.
Special attention to Hair Dye, Shampootint, Lash and Brow Tint. Open evenings by appointment only.
LOOK FOR THIS SIGN
MICKEY'S BEAUTY PARLOR BARBER SHOP
SPIRALETTE!
ENTIRE HEAD WITH
RINGLET ENDS
$3.50 and $5.00
COMPLETE—No Extra Charge
Ph. 3275. 50 N. Front St.
Lena Nard Reilly - Mickey

HACKETT'S NURSING HOME
Thoughtful, sympathetic, understanding care. Tray service or guests going to dining rooms. Day and night nurses. All patients at a very unusually low rate. Any permanent case admitted. Transportation arranged.
204 FAIR ST., KINGSTON, N.Y. PHONE 4084.
HACKETT'S NURSING HOME

House Ready Today For 20-Hour Debate

Washington, April 11 (AP) — The House was poised today for 20 hours of debate on the social security bill with Speaker Byrns predicting "the biggest fight" over sections levying earnings and payroll taxes for old-age pensions.

"Many amendments will be offered, but I don't think any will be adopted," the speaker said at his press conference.

"My guess is that the President wants this bill passed—this session."

Full Benefits

Washington, April 11 (AP)—The AAA today agreed to make full benefit payments to farmers in drouth areas who plant no wheat because of adverse weather conditions.

PINOCHLE PARTY
Friday Eve., April 12
Auspices
CHARLES DEWITT COUNCIL
AMERICAN MECHANICS
REFRESHMENTS
GAMES 8:30. ADM. 35c

36th Anniversary Sale
AT
N. Front & Crown St. BENNETT'S TEL. 2066 2067
IN APRIL, 1899, BENNETT'S Started Business on the same block where the store is now situated. Four times, we have moved to larger quarters. Many changes have occurred in these years, but Bennett's continues along the lines upon which the business was founded—namely
THE MOST QUALITY AND SERVICE at the LOWEST COST
Compare These Prices With Any of Equal Quality.
Butter FRESH CREAMERY ROLLS, lb. 39c
Sugar FINE CANE GRANULATED 10 lbs. 47c
Eggs Large Ulster Co. Grade A, Our best quality 2 doz. 55c
Flour RED WING SPECIAL PATENT, Highest in quality, 24½ lbs. $1.10
MILKS EVAP. 6½c Star, Clo. Magnolia 11c Borden's Rose Cond. 10c
BEEF LAMB VEAL to stew, lb. 10c
FOWLS, to Fricassee lb. 25c
Hams SWIFT'S PREMIUM, average 8 to 10 lbs., lb. 23c
Veal Native Ulster Co. Milk Fed — Calves Liver lb. 39c; Cutlets lb. 35c; Chops 25c, 31c, 35c; Shoulder Roast 21c
PEAS, full size 20 oz. cans 2-13c
BLEACH WHITE FULL QUART BOTTLE, 32 oz. 9c
GRAPE FRUIT JUICE, 20 oz. cans 7c
JAMS WHITE ROSE RASPBERRY or STRAWBERRY, 16 oz. jars 17c
Muellers Macaroni, Spaghetti, Noodles, Vermicelli 8c
Coffees Low Prices at Popular Brands — Maxwell House 28½c; Chase & Sanborn 29c; Beech-Nut 29c; Yuban 33c
ROYAL GELATIN, all flavors 5½c
KELLOGG'S CORN FLAKES 6½c
Kellogg's WHOLE WHEAT Biscuit, 2 pkgs. 19c
POTATOES NO. 1 QUALITY, Full 60 lb. bushel 55c
Fresh Asparagus, bch. 35c; Gr. Lima Beans, lb. 15c; Fresh Spinach, 4 qts. 15c; Stringless Beans, 3 qts. 25c; Ripe Tomatoes, lb. 19c; Iceberg Lettuce 10c, 12c; Celery Hearts 10c, 2-17c
Baking Apples, 4 lbs. 25c; Oranges 29c, 35c, 45c; Ripe Bananas, lb. 5c; Sunkist Lemons, doz. 19c; Fcy Grape Fruit, 3, 4, 5 - 25c; Strawberries, basket 16c; Sweet Potatoes, 3 lbs. 19c
UNEEDA BISCUIT 3-10c
KINGSFORD'S CORN STARCH 9½c
WAX PAPER Extra Heavy Double Strength, 40 ft. 2-9c
BEECH-NUT TOMATO JUICE, COOKED SPAGHETTI 2-15c
FRESH FILLET COD lb. 23c
RINSO, large boxes 2-39c
LIBBY'S MILK Valuable Prizes Given For Labels 2-15c
DUGAN BROS. Whole Wheat and Whole Wheat with Raisins — Headquarters for this section.

Southern Ulster Club Held Meeting Tuesday At West Park Parish

West Park, April 11.—The Woman's Club of Southern Ulster county held its regular monthly meeting on April 9, at 8 p. m., in the Parish House club room, Mrs. A. L. LeFevre, presiding. The club is invited to attend the meeting of the Woman's Club of Wallkill on April 26, and the Ninth District Conference of the State Federation at Nyack on May 1. The club will hold a card party in the Ascension Church parish house on May 14, at 8 p. m. The public is cordially invited to attend. After the business meeting, Miss Eliza Raymond, chairman of program, introduced the Rev. S. G. Dunseath, speaker for the evening, whose subject was "Interesting Experiences with Great Folk and Great Happenings."

The Rev. Mr. Dunseath's earliest recollection of people who are famous today was during the time that he was an assistant in the seminary he attended in New York city. At that time he met Milton Cross and Muriel Wilson. Both people were choir singers. Milton Cross won the first national prize for diction and pronunciation over the radio. Muriel Wilson is a singer and is often heard over the radio.

The Rev. Mr. Dunseath became acquainted with the elder Mrs. J. P. Morgan at St. George's Church. In 1916, the Rev. Mr. Dunseath enlisted to spend six months on the battleship Maine. There he met the young J. P. Morgan who was enlisted on the same ship.

The Rev. Mr. Dunseath is a personal friend of Guy Robinson, who is the leading actor in the play "The Great Waltz" now opening in New York city. Mr. Robinson was a member of St. George's Church and sang in the choir.

Harry Burleigh is the only negro singer in St. George's choir. He has been singing there for 35 or 40 years. Mr. Dunseath is acquainted with Mr. Burleigh and states that he is a very fine and interesting man.

During Mr. Dunseath's work at St. George's he was in charge of the Men's Club which consisted of between eight and nine hundred members. At that time he became acquainted with Willie Hoppe, who was the world's champion billiard player. He was also acquainted with George W. Wickersham, attorney-general during Taft's administration.

The Rev. Mr. Dunseath's first parish was at St. Paul's Church, Jersey City, N. J. There he met the Edwards family and he became a very intimate friend of the family. Mr. Edwards was comptroller for the state of New Jersey and president of the First National Bank of Jersey City. He was with Mr. Edwards when he became Governor of the state of New Jersey and United States Senator from New Jersey. He spent many weeks with Mr. Edwards at the Governor's mansion. Mr. Edwards was a great horseman.

The armistice was just signed when Mr. Dunseath was sent over to France on a transport ship. He took over with him 5,000 war medals which he delivered to the Bishop at the American Holy Trinity Episcopal Church in Paris. He was assigned to visit the sick Americans and bury the dead Americans. He occupied a very beautiful residence in Paris which overlooked the Arc de Triomphe and other famous places. President and Mrs. Wilson visited Paris while he was there and he had the pleasure of being very near to the President and his party several times.

Mr. Dunseath brought his most interesting talk back to the United States and added that the mother of President Roosevelt honored the community and parish house by opening the annual flower show in September. Several members of the community had the pleasure of meeting her personally.

The Rev. Mr. Dunseath closed his interesting story with the fact that, although he has meet many interesting and famous people, he still finds the folk of the surrounding communities just as interesting and as fine as many famous people.

Among those present were: Mrs. M. Walker, Mrs. R. Kline and Mrs. H. Cameron from Ulster Park; Mrs. A. L. LeFevre, Mrs. Charles Osberg and Miss Hilda Osberg from Esopus; Miss Kathleen Teeling, Mrs. A. DuMont, Mrs. E. Cook, and the Rev. S. G. Dunseath from West Park; and several members and friends from Highland.

Thousands Of Country-Bred Take Road Back To Farms

By WILLIAM S. WHITE

Washington (AP).—The road back to the farm is being traveled by thousands seeking an economic storm cellar—no matter if often a shaky one—until the depression blows over.

Figures compiled by the bureau of the census indicate an increase of about 10 per cent in the number of farms now compared with 1930 and while the census is far from completed the trend is expected officially to remain relatively unchanged. For instance, returns for 903 counties, of 3,071 in the country, have shown a net increase of 135,225 farms—1,577,191 against 1,441,966 five years ago.

Mostly in South

This land movement, says an agriculture department official, is largely due to the failure of farm sons and daughters, and in some instances the oldsters themselves, to find employment in the cities followed by an enforced return to the old home place.

The increase in farms, he adds, is mostly in the southern Appalachian region—in parts of Kentucky, Tennessee, the Carolinas, Virginia—and in other areas of small farms near industrial sections. While figures by states are not available, decreases, he says, are more or less negligible and have little sectional significance outside part of the cotton belt. Even there the decreases are nominal—in general caused by production control measures retiring acreage.

Continued Migration Due

The problem of finding suitable lands for industrial refugees he describes as serious, in that more than 2,000,000 young people who, under normal conditions, wouldn't have been on farms now are "backed up" on them. Too, he adds, another worrisome factor is that at least 200,000 new farms are needed annually under current conditions whereas only around 100,000 are being released or retired. Much breaking up and scaling down of tracts is resulting.

Meanwhile, a long-time forecast made by President Roosevelt's national resources board indicates a sharp progressive increase in the number of people on farms from now on until 1960, even assuming little or no net migration from the city to the country for the future. The board, on that hypothesis, has figured that the farm population, put at 30,000,000 in 1930, has jumped now to around 33,000,000, will be 35,000,000 by 1940, 40,000,000 by 1950 and 45,000,000 by 1960.

In the GARDEN

Planting Onions

Onions may be grown from seed, planted in the autumn in the south and early spring in the north, but the most satisfactory method is to secure sets for planting. If planted in rows, the sets should be 2 to 3 inches apart in rows 14 to 16 inches apart. The sets should be planted 1 to 2 inches deep, every bulb with root end down. If only green onions are wanted, the sets may be planted as fillers in rows with other early crops. Fully grown onions should not be pulled until the tops have broken over and partially ripened. They should then be left in a cool dry place for a few days. Then the tops may be removed and the onions put in a well-ventilated place to cure.

BRITISH AND SOVIET DIPLOMATS MEET IN MOSCOW

This historic picture was taken as Britain's lord privy seal, Capt. Anthony Eden, conferred in Moscow with Josef Stalin and other high soviet officials. They are shown in the study of V. M. Molotoff, president of the council of commissars, in the Kremlin. Left to right: Eden, Stalin, Molotoff, I. M. Maisky, soviet ambassador to Britain; Viscount Chilton, British ambassador to Moscow; and Maxim Litvinoff, Russian commissar for foreign affairs. (Associated Press Photo)

Sportsmen's Program at Rotary Luncheon

The followers of rod, reel and gun were royally entertained in an appropriate and timely program at the Governor Clinton Hotel yesterday noon when Ed Huben of the Central Hudson Gas and Electric Co. and Ben Winne of the L. S. Winne Co. brought the members and guests of Kingston Rotary an entertainment feature that stressed the work of the state conservation department and the local fish and game association's work in making the state and Ulster county a fisherman's and hunter's paradise. Two reels of motion pictures depicting the thrill of fishing in the Canadian Northwest were also shown as an added feature of the interesting program.

The day's program was in charge of Arthur Colligan and he introduced Ed Huben to the members and guests as a former president of the Federated Sportsmen's Clubs of Ulster county. Mr. Huben, speaking in an engaging fashion, gave a glowing picture of the work the local sportsmen's associations have done to further the interests of hunting and fishing in this locality. The stocking of streams with fish and the liberating of wild life for hunting facilities in the Catskills were described, and Mr. Huben told his listeners that Ulster county has all the resources to make this section of New York state a mecca for the thousands of people who yearly spend their vacations hunting and fishing. To Mr. Huben's way of thinking, Ulster county should rightfully attract a far greater percentage of sportsmen than it does, and he asked his listeners to realize how valuable a greater share of this trade would prove to merchants and farmers in this vicinity.

Mr. Huben concluded his enjoyable talk by stating that the fish and game protective associations of this county did three things that made their efforts doubly worthwhile. In the first place, such clubs protected the song birds and saved them from extinction, a worthwhile cause in itself. Reforestation was another valuable project of such associations and the good done in this direction will be of great benefit later in alleviating flood conditions and barren land at a future date. But most important of all, said Mr. Huben, was the capitalizing of this section's natural resources, and this field has been only mildly capitalized to date. He urged the members of Rotary to see the vast potentialities awaiting development in this county.

Following Mr. Huben's talk, Ben Winne, president of the Ulster County Fish and Game Association, presented two reels of film that showed anglers in the process of "hauling them in" in the streams of Canada.

Walter Elston, president of Rotary, announced during the short business session, that Dr. Charles Carter had been elected by the board of directors to serve as president of the club for the ensuing year. Dr. Carter acknowledged with thanks the honor the Rotary Club had bestowed upon him, and promised to do his best to make his administration a successful one.

NYE AND HIS 'STANDOUT'

Senator Nye of North Dakota (left) has labeled his fellow-republican, Senator Vandenberg of Michigan, a top contender for the republican presidential nomination in 1936. Here is a new picture of the two senators at the munitions hearings in Washington. (Associated Press Photo)

Dinty Moore's.

Frank Spadafora of 261 East Strand has certified to the county clerk that he is conducting a business at 13 Hasbrouck avenue under the name and style of Dinty Moore's. The place is a restaurant.

The art of government anywhere nowadays consists of leaping from crisis to crisis.

Famous Painted Canyon an Unusual Formation

California is noted for strange things that nature has given it, but among the strangest Painted Canyon deserves a preferred classification, says a writer in the Los Angeles Times. Just a short distance off the main highway in the gray sands, the landscape changes, with sand and mud hills bulging from the earth, and beyond them, just a little way, rise rock formations giving every indication that they were built up over a long period of time by volcanic action.

Each section of Painted Canyon is a panorama of wonder. No two parts bear a semblance in detail. All types of rock, lime and sandstone, and lava formations that may be found in the Southwest are here assembled, yet mixed with a gorgeous freedom and weird artistry that fascinates both the layman and scientist, and lures one up the long washes that time and water have laid in this old sanctuary, set far from the paths of man's common travel and call.

Other smaller canyons are Wonderland, Labyrinth, Coyote, Hermosa, Ravine, Arch and Wonder. They extend back for miles into the strange-looking mountains, each having an individuality of color, each seeming a little world of its own to excite wonder and urge the sightseer on to other spots. Pinnacles jut upward that defy scaling. There are other formations in miniature which give the visual impression of flying over a fantastic mountain range with thousands of peaks and valleys.

Mechanics' Card Party Fri. Eve. —Advertisement

Stop! Irritation with Cuticura SOAP AND OINTMENT

BATHE freely with the Soap, dry gently, and anoint with the Ointment. You will be surprised how quickly the irritation disappears, whether caused by eczema, pimples, rash or other form of skin trouble.

Soap 25c. Ointment 25c and 50c. Sold at all druggists.

Piles Go Quick

Without Salves or Cutting.

Thousands of sufferers from itching, bleeding or protruding piles have learned that quick and lasting relief can be accomplished with an internal medicine. Neither salves nor cutting remove the cause.

Bad circulation of the blood in the lower bowel causes piles. The veins are flabby, the bowel walls weak—the parts lifeless. To end Piles an internal medicine should be used to stimulate the circulation, and restore the affected parts.

Dr. J. S. Leonhardt was the first to discover a real internal Pile remedy. He called his prescription HEM-ROID, and prescribed it for hundreds of patients with a marvelous record of success and then decided every Pile sufferer should be able to get HEM-ROID tablets from their own druggist with a rigid money back guarantee.

So why waste time on external remedies or worry about an operation when McBride Drug Stores say "No matter what kind of Piles you have, one bottle of HEM-ROID tablets must show you the safe clean way to get rid of your Pile misery or money-back."—Adv.

WANTED! Shoe Repairing

Best Material. Best Work.

Ladies' Soles 59c
Men's Soles 75c
Ladies' Rubber Heels 15c
Men's Rubber Heels 25c
Ladies' Lifts 10c

SAM COHEN'S
ARMY AND NAVY STORE
72 N. FRONT STREET

ROSE'S 73 FRANKLIN STREET 3 Phones 1124, 1125, 1126

BENEDICTINE BALL EASTER MONDAY NIGHT. BE SURE TO ATTEND.

— CANNED GOODS —

Bulk Sauerkraut, 2 lbs. 5c
Dromedary Grape Fruit, small cans .....4 - 29c
Dromedary Grapefruit Juice, No. 2 size can 9c
Krasdale Apple Sauce, No. 2 size cans 10c
Standard Tomatoes, No. 2 size can .....3 - 25c
Campbell's Tomato Soup .....3 - 20c
Lily of Valley Telephone Peas, No. 2 size can ...19c
Campbell's Beans, 5 cans 29c
Tomato Paste, can 5½c
Red Raspberries, No. 2 size cans .....2 - 35c
Del Monte Sliced Pineapple, largest cans 21c
Krasdale Spinach, largest cans .....2 - 25c
Krasdale All Green Asparagus, round can 21c
Beech-Nut Cooked Spaghetti, tall cans .....2 - 15c
Hormel Vegetable Soup, large cans .....2 - 25c
Hormel Onion Soup, 2 cans 29c

SUGAR

Jack Frost Granulated Sugar, 10 lb. cloth sack ..49c
Jack Frost Cinnamon Sugar, can 10c
Fresh Creamery Butter, Grade Extras, 92 score, 2 lbs. 89c
Borden's "St. Charles" Evaporated Milk, tall cans .....4 - 26c
Borden's Cream Cheese, 3 pkgs. 25c
Chateau, American, Pimento, Swiss Cheese, ½ lb. pkgs. 17c
Crisco, 1 lb. cans 21c
Ulster Co. Eggs, B's, medium, doz. 29c
Large, doz. 32c

BAKING SUPPLIES

Rumford's Baking Powder, large can 21c
Royal Baking Powder, large can 31c
Baker's Chocolate, ½ lb. cakes .....2 - 35c

COFFEE, TEA, ETC.

Beech-Nut Coffee, 1 lb. cans 29c
Rose's Special Blend, fresh ground, lb. 19c
Tetley's Budget Tea, ½ lb. pkg. 27c
White Rose Ceylon Tea, ½ lb. pkg. 33c
Baker's Cocoa, ½ lb. can .....2 - 19c
Babcock's Cottage Cheese, 2 lbs. 19c

FLOUR, CEREALS, ETC.

Bisquick Flour, large pkg. 29c
Duff's Mix, Devil's Food, Ginger Bread, Bran Muffins, Spice Cake, can 22c
Grape Nut Flakes, pkg. 9c
(CREAM PITCHER FREE WITH 2 PKGS.)
Hecker's Farina, 2 pkgs. 25c
Post Toasties, pkg. 6½c
Grape Nuts, pkg. 17c
Buckwheat Flour, 2 lbs. 5c
(TO CLOSE OUT STOCK)

SOAPS & HOUSEHOLD

Fels Naptha Soap, 10 cakes 43c
Babo, 2 cans 19c
Rinso, large pkg. .....2 - 30c
Oxydol, large pkg. 23c
(Lava Soap free)
Drano, can 19c
Old Dutch Cleanser .....2 - 15c
Vulcan Safety Matches, 3 pkgs. 23c
Easter Egg Dyes, pkg. 10c
Red Onions, 3 lbs. 23c
New Texas White Bolting Onions, lb. 10c
Large Spanish Onions, 2 lbs. 15c
Large Solid Bananas, 4 lbs. 19c

CAKES & CONFECTIONS

Fig Cream Sandwiches, lb. 25c
Club Crackers or Grahams, 1 lb. pkg. 19c
Priscilla, John Alden, Miles Standish Cookies, pkg. 20c
Oxheart Gum Drops, 2 lbs. 25c
Oxheart Peppermint Patties, 1 lb. box ...25c
Campfire Marshmallows (with 1 pkg. Cracker Jack) 13½c
Jelly Beans (Luden's), 2 lbs. 25c
Sweet Cutting Cantaloupes .....2 - 25c
Large Ripe Tomatoes, lb. 15c
Large Green Peppers 3c
Parsnips, lb. 5c

FISH ITEMS

Krasdale Red Alaska Salmon, tall can ..2 - 35c
Domestic Sardines .....6 - 25c
Geisha Crab Meat 27c
Tip Top Codfish, 3 pkgs. 25c
Mickey Maine Potatoes, pk. 20c

VEGETABLES

Green Onions, bunch 5c
Radishes, 3 bunches 10c
Jersey Sweet Potatoes, 4 lbs. 25c
California Carrots, 4 bunches 25c
Beets, 2 bunches 15c
Fresh Green Beans, 3 qts. 20c
Spinach, 4 qts. 20c
Parsley, bunch 5c

MISCELLANEOUS

Pure Raspberry or Strawberry Jam, 1 lb. jar 19c
No. 8 Stuffed Olives, bottle 21c
Mother's Dill Pickles, qt. jars 15c
Sun Sweet Prune Juice, qt. 21c
Log Cabin Syrup 19c
Bulk Spaghetti, lb. 8c
20 lb. box $1.12½c
Ken-L-Rations, 3 cans 25c
Southern Style Coconut, 2 cans 25c
Blue Rose Rice, lb. 5c
Iceberg Lettuce 12c
New Cabbage, lb. 10c
Jumbo Celery Hearts 10c

FRUITS

Sweet Juicy Florida Oranges, 2 doz. 43c
Large, doz. 29c
Large Blue Goose Indian River Oranges, doz. 49c
Extra Large Sunkist Navel Oranges, doz. ..49c
Florida Seedless Grapefruit .....3 - 25c
Large Blue Goose Indian River Grapefruit .....3 - 29c
Red or Green Apples, 4 lbs. 25c
Large Ripe Pineapples .....2 - 25c
Large California Lemons, doz. 25c
Fancy California Asparagus, all green, large bunch 29c

Swift's Golden West FOWL, 4 to 6 lbs avg., lb. 29c
EXTRA FANCY ROASTING CHICKENS, 5 to 6 lbs. avg., lb. 35c
FANCY YOUNG HEN TURKEYS, 8 to 11 lbs. each, lb. 35c

40 Fathom FARMS COD or HADDOCK FILLETS, lb. 25c
DUTCHESS COUNTY PORK
Fresh Shoulders, lb. 20c
Pure Pork Sausage, lb. 25c
Fresh Hams, half, lb. .....29c - 29c
5 lb. Loaf American Cheese $1.13

Cudahy's PURITAN or Armour's STAR HAMS, Whole or Shank Half, lb. 23c
Cudahy's BAKING SHOULDERS, no bone, all ready for baking, 4 to 5 lbs. each, lb. 28c
Smoked Tender Rolls, lb. 33c

FORST'S FOREMOST PRODUCTS
Catskill Mt. Sausage, lb. 35c
Foremost Shortening, lb. 20c
Canadian Style Bacon, Sliced, lb. ..42c
Short Shank Cali Hams, lb. 19c
Strip Bacon in piece, lb. 30c
Smoked Beef Tongues, lb. 35c
Fresh Steer Beef Liver, lb. 20c
Belly Salt Pork, lb. 25c

Best Chuck Pot Roast, lb. 25c
Fresh Hamburg Steak, lb. 19c
Breast Lamb for Stew, lb. 12c
Rib or Shoulder Chops, lb. 25c
Rib or Loin Veal Chops, lb. 30c & 32c
Gold Coin or Hampton Brands SLICE BACON, in ½ lb pkgs, lb. 35c

Swift's SILVER LEAF PURE LARD in 1 lb. pkgs. 18c
EXTRA SPECIAL
1 lb. of our Best Frankfurters & 2 lbs. Sauerkraut ...BOTH FOR 25c
Bacon Squares, lb. 23c
Boned and Rolled REGULAR HAMS, avg. 5 - 8 lbs. each, lb. .. 28c

Legionnaires Will Play Spahs For Kingston Convention Fund, Locals Replace Renaissance

The Kingston Legionnaires will play the Philadelphia Hebrews next Tuesday night at the Municipal Auditorium in the game arranged by the Kingston Convention Committee.

Matthew H. Herzog made this announcement yesterday afternoon shortly after The Freeman went to press, and as the news spread rapidly by word of mouth in sporting circles there was much rejoicing on the part of basketball fans.

With the popular team of Frank "Pop" Morgenweck replacing the Rennaissance, originally scheduled to meet the Spahs, local interest should hit a higher pitch and help greatly to pack 'em Tuesday.

In announcing the change from the Rennaissance to the Legionnaires, Mr. Herzog of the Convention committee said the shift was made by popular request or demand, to put it right.

"All day my telephone has been ringing," said the well known Kingston hardware merchant yesterday afternoon, "and the voice on the other end of the wire would introduce some big basketball fan all worked up over next Tuesday's game. I had to take a day off from my own business just to talk on the 'phone."

"Every caller," Mr. Herzog went on, "made a kick about the Rennaissance coming here to play the Spahs. I'd rather see the Legionnaires, the basketball fan would say, and if you book them instead of the other team I'll be at the game."

Legionnaires Signed

Weary from hearing the same thing over and over, and from talking basketball instead of chatting with spring gardeners who drop in to see about betting stocked up on rakes, spades, hoes, etc., Mr. Herzog called on City Judge Bernard A. Culloton, chairman of the Convention Committee, and arranged to get the Legionnaires.

Regardless of the switch to please the fans, Mr. Herzog is still busy with the telephone, but instead of hearing complaints, he is being showered with congratulations for having decided on the Legionnaires. And although the "hello girls" at the New York Telephone Company keep plugging in on his number, answering the 'phone is naturally a pleasure for him now because the voices express pleasure and presage a crowd for the game.

Players Happy.

Basketball fans are not the only ones pleased with the change. The Kingston Legionnaires are more than happy. "Just what we wanted," said Captain Carlie Husta when informed his club was wanted instead of the Renaissance." The Legionnaires have been aching for another crack at the Spahs ever since we lost that over-time game to them at the Municipal Auditorium. I think the boys can take 'em over this time, at least I hope so. Anyway it should be a whale of a game."

To be frank, it might be told that Husta was rather downhearted last Tuesday after Kingston beat the Rens. In the dressing room he was not as jovial as usual and spoke with an expression of sentiment concerning the Legionnaires departure from Kingston to let two strange teams carry on.

"I wish we could represent this grand old town against the Spahs. After all, we played here all season, won the state championship and did our best to please the fans. I haven't heard any kicks and the crowds have been increasing. Then to top it all off we went out ther tonight and trimmed the Renaissance."

Frank Shimek felt the same as Husta. So did Hank Kurtyka, and Bill Hamilton, the other boys who have been with Kingston since the beginning of the season. Corky Stanton, the Schenectady youngster, who only lately joined the local ranks, said he too would like to see a return match between the Legion and Spahs.

Spahn Coming Back.

Moe Spahn, the star of the game with the Renaissance, was missing, so what he thought about the matter could not be learned. He did not linger in the dressing room but hurried off to New York to learn how he had made out in an examination he took at City College, New York, Tuesday morning.

Spahn, who collected 13 points against the Renaissance, and won the game for Kingston with two spectacular fields in the last three minutes of play, built up a great following. The young Jewish star will be back to play against the Spahs and should prove a great asset to the Morgenweckers, besides being a big power at the box office.

Prices for the game have been increased in order that substantial funds might be raised for the city convention benefit. The committee feels that although the raise had to be made the game will be well patronized because of the great basketball attraction it is in itself and because the funds are needed for a civic inovement that means advancement for Kingston as a convention city. Prices are given in an ad.

Those who occupied the same reserved seats during the regular basketball period and want them for this post season game should notify the office at the American Legion, 'phine 1914, by Saturday noon. If no notification is given, the seats will be sold.

The Spahs will come back to Kinfston with the same stellar lineup that took over the Legionnaires before—Cy Kaselman, sensational shooting star who made 12 points; Wolfe, Fitch, Goldman, Loutman and Gotthoffer.

Coming Back Tuesday With Philly Hebrews

Cy Kaselman

One of the best shots in basketball today, Cy Kaselman, of the Philadelphia Hebrews, will return to the Municipal Auditorium next Tuesday night to play against the Legionnaires in the game for the City Convention Fund. Cy ripped the cords for 12 points on the night of March 27, when the Spahs defeated the Kingston team of Frank Morgenweck in an overtime period, 44-37. All of Kaselman's points were made on sensational field shots. Cy has many admirers among the Jewish patrons of pro basketball here and there should be considerable rivalry between him and Moe Spahn, latest addition to the Kingston team and who is also of Jewish extraction.

Latest News from The Baseball Front

(By The Associated Press.)

Hickory, N. C., April 11.—Mark Koenig, one of the most travelled men in big league baseball, should be well versed in his duties as utility infielder with the giants by the time the spring exhibition tour is finished. Koenig has played short, third and second base so far, and if Joe Malay is farmed out soon may get a crack at Bill Terry's initial sack before the season opens.

Washington—Freddy Maass probably will wind up with Brooklyn's Reading, Pa., farm this summer, but the Lafayette alumnus already has been credited with the greatest advance shown by the Dodgers this spring. A college first baseman, Maass worked so hard at his new job behind the plate that Manager Casey Stengel says he has made as much progress as most catchers show in three years.

Knoxville, Tenn.—Due largely to the comeback of Tony Lazzeri, the Yankees threaten to have one of the best double play combinations in the big leagues this year. Lazzeri, much lighter and livelier than last season, has teamed with Frank Crosetti for an average of better than one twin killing game. The Yanks have completed 24 double plays in 22 exhibitions.

In the GRAPEFRUIT LEAGUE

(By The Associated Press.)

Yesterday's Results.

Cleveland (A) 5; New York (N) 2.

Brooklyn (N) 7; Washington (A) 4.

Detroit (A) 3; Cincinnati (N) 1, 10 innings.

Chicago (N) 10; Chattanooga (SA) 0.

New York (A) 9; Knoxville (SA) 4.

Today's Schedule.

At Lynchburg, Va.—Cincinnati (N) vs. Detroit (A).

At Little Rock—Pittsburgh (N) vs. Chicago (A).

At Washington—Brooklyn (N) vs. Washington (A).

At Hickory, N. C.—New York (N) vs. Cleveland (A).

At Charlotte, N. C.—Boston (A) vs. Charlotte (SL).

WRESTLING LAST NIGHT.

(By The Associated Press.)

Wilmington, Del.—Dan O'Mahoney, 216, Ireland, threw Emil Dusek, 215, Omaha, 18:42.

New York—Dave Levin, 181, New York, threw Maurice Le Chappelle, 175, France, 17:10.

Holyoke, Mass.—Leo Numa, 224, California, defeated Bull Martin, 219, Trenton, N. J., two straight falls.

WILTWYCK GOLF CLUB

HURLEY AVENUE

OPEN SATURDAY, APRIL 13

Inspection of Course invited at any time. Phone Mr. Goodman at 2004-R for information about memberships or instruction.

RATES FOR 1935:

STOCKHOLDER MEMBERS

Share of Stock	$100.00
Yearly fee for men	25.00
Yearly fee for women	10.00
Yearly fee for first member of family	10.00
Yearly fee for additional family members (except Boy)	5.00

Plus Government tax 10 per cent

NON-STOCKHOLDER MEMBERS

Yearly fee for men	$ 35.00
Yearly fee for women	20.00
Yearly fee for first member of family	15.00
Yearly fee for additional family members (except Boy)	10.00

Plus Government tax 10 per cent

Green fees for one month	$ 20.00
Green fees for one week	5.00
Green fees daily	1.00
Saturdays, Sundays & Holidays	1.50

Payable in Two Installments

PRIZE DOG SHOWS TEMPERAMENT

Julius Ford was finding his dog "Skippy" slightly unmanageable when the camera clicked at a New York pet show. The Staten Island lad won a prize, though, for having "the best cared for" dog. Note the expressions of Julius and Skippy. (Associated Press Photo)

Standings and Averages in The Y. M. C. A. Bowling Leagues

Averages made by players in the National and American Divisions in the Y. M. C. A. Bowling League and the standings of the clubs as announced at the annual banquet in the "Y" Tuesday night were as follows:

National Division

	G.	Avg.	H.G.	H.T.
D. McEntee	63	167.5	227	576
R. Roux	63	165.2	247	567
J. Norton	18	163.8	204	550
H. Shurter	57	157.3	210	547
J. Scholar	18	156.3	187	497
W. Herwig	27	156.3	200	534
J. Hartman	60	153.7	223	570
H. Frey	48	153.1	193	524
A. Erena	54	152.2	200	504
W. Demski	63	152.2	221	543
L. Watrous	63	152.1	206	532
C. Clair	38	150.9	205	554
H'vy Davis	62	148.7	235	555
D. Swan	54	148.0	186	499
T. Rowland	59	147.6	233	546
H. Merrill	57	147.2	193	527
C. Lord	55	145.1	201	494
J. Snyder	54	144.6	174	492
F. Hornbeck	42	141.3	200	497
F. Jefferies	39	138.6	195	479
F. Burger	44	131.6	203	474
H. Davis	63	129.7	190	449
G. Senia	36	128.6	197	456
H. Naigles	24	128.6	165	459
B. Schwab	39	128.3	168	439
J. Levine	30	126.5	166	434
V. Crispell	41	114.7	208	516

Standing of Teams

	W.	L.	Pct.
Fullers No. 1	50	13	.793
Universal Elec. Co.	44	19	.698
Freeman Pub. Co.	39	24	.619
Post Office	37	23	.616
Shell Oil Co.	26	34	.433
National Biscuit Co.	21	39	.350
Fullers No. 2	18	42	.300
Kingston News	7	50	.122

American Division

	G.	Avg.	H.G.	H.T.
H. Rieman	60	180.4	247	630
W. Thiel	63	178.2	223	617
R. Paul	63	172.3	219	595
S. Winne	63	171.1	257	601
A. A. Davis	63	171.0	226	609
E. Boessneck	24	169.4	214	603
H. Wood	63	166.9	212	570
B. Hamilton	51	164.7	213	542
J. Scott	60	163.9	213	533
H. Heard	57	163.1	218	595
L. Webber	35	162.8	220	569
E. LeFevre	45	162.1	201	548
F. Storms	62	159.3	201	557
Wolfersteig	63	158.8	212	531
C. Dumm	63	155.7	197	562
H. Hoderath	63	154.5	252	568
E. Freese	59	154.3	235	565
W. Mellert	22	149.8	175	495
W. Wonderly	37	149.6	192	520
W. Ingalls	52	149.3	215	516
G. Schick	19	148.5	192	520
C. Rowland	28	147.4	175	505
J. Hoffman	60	144.6	204	540
McAndrews	23	139.3	169	473
C. Wonderly	53	136.5	183	478
D. Mellert	30	133.3	186	468
C. A. Baltz	38	129.8	173	465
J. T. Johnson	49	127.8	187	459

Standing of Clubs

	W.	L.	Pct.
C. H. G. & E. No. 1	49	14	.793
Kingston Trust Co.	46	17	.730
Everett & Treadwell	40	23	.634
Faculty	39	24	.619
Babcock Farms	27	36	.428
Board of Directors	19	44	.301
C. H. G. & E. No. 2	18	45	.285
Wonderly	17	46	.273

BOWLING SCORES

SILVER PALACE.

Gold Division, Emerick's Alleys.

Spencers (3).

Flemings	203	204	255	662
Liccardo	178	174	155	507
DeGraff	158	199	203	560
Styles	178	192	179	549
Kieffer	185	189	179	553
Total	902	958	971	2831

Herzogs (0).

Blind	158	174	155	487
Myers	161	163	165	489
McEntee	170	177	148	495
Prull	159	181	166	506
Ballard	215	177	196	588
Total	863	872	830	2565

High single scorer: Flemings, 255.
High average scorer: Flemings, 221.
High game: Spencers, 971.

Ad Jones Dairy (1).

Schwab	146	217	169	532
Jones	154	201	204	559
Kellenburger	175	191	166	532
Longyear	157	161	158	476
Total	632	770	697	2099

Modjeska (2).

Leventhal	202	171	191	564
Fein	205	204	197	606
Burger	164	174	154	492
Modjeska	223	210	189	622
Total	794	759	731	2284

High single scorer: Modjeska, 223.
High average scorer: Modjeska, 207.
High game: Modjeskas, 794.

Mohicans (3).

Hymes	188	185	199	572
Ricketson	180	200	147	527
J. Huber	180	...	197	377
Boesneck	...	188	...	188
Sampson	168	183	183	534
Emerick	179	202	201	582
Total	895	958	927	2780

N. Y. Telephone Co. (0).

Forfeit.
High single scorer: Emerick, 202.
High average scorer: Emerick, 194.
High game: Mohicans, 958.

FIGHTS LAST NIGHT

(By The Associated Press.)

Grand Rapids, Mich.—Max Baer, 215, heavyweight champion vs. Ed Wills, Chicago Negro, four rounds exhibition, no decision; Wesley Ramey, 135, Grand Rapids, outpointed Roger Bernard, 130, Flint, (8); Buddy Baer, 242, Livermore, Calif., stopped Harry Nelson, 206, Detroit, (3).

Buddy Emerson Shifted To The Star Bout For Friday's Fights

One big change in the American Legion fight card for Friday night had to be made today by John J. Finnerty, Jr., chairman of the committee in charge of running the scraps at the Municipal Auditorium for the Legion welfare fund.

This morning Finerty notified the sports department that Buddy Emerson, the St. Remy walloper, will fight Carl Sorenson in the main bout, replacing Alvie Pierro.

"Why the change?" Finerty asked.

"Well, it's this way," said he. "Pierro got smart after that unpopular decision he got here the last time and joined the professional ranks."

According to information received by Finerty from the Adirondack A. A. U., Pierro only decided to quit the simon pures the first part of this week while on a visit to New York.

"Alvie went to a gym," explained the amateur boss to the local fight promoters, "and listened to some chatter by a manager who wants all the boys he can get to work as sparring partners for his top notchers. He was charmed by the offers made to him and immediately applied for a professional license."

It is understood, too, that Pierro's victory over Sorenson influenced him to a great extent in turning pro. Sorenson is regarded as one of the best amateurs in the Adirondack A. A. U.

"If those two officials in Kingston gave me the fight, I must be good enough to go into the pros," Pierro is reported as having said.

In the five rounder he boxed with Sorenson here, Pierro was favored by Referee Bill Singer and Joe Kelly, one of the judges, after the latter and John Finerty, the other judge disagreed. Finerty voted for Sorensos, the favorite of the crowd.

Sorenson immediately challenged Pierro to a return match, which he consented to fight; but ran out on it by turning professional.

Emerson Glad.

Buddy Emerson jumped at the chance to replace Pierro, and is confident he'll give Sorenson as much trouble as the upstater would and maybe more. "I'm glad of an opportunity to fight on top, and to get a crack at Sorenson. I think I can win." That is what Buddy had to say.

Emerson has fought some of the best amateurs over a period of several years and is able to boast of the distinction of being the only boxer in Kingston who mixed it with Lou Ambers, now No. 1 contender for the lightweight title held by Barney Ross.

Emerson fought Ambers here when the "Herkimer Hurricane" boxed in the Amateur Federation of Sports Clubs under the name of Otis Paradise. Although he lost to the upstate star, he put on a game exhibition.

Was Slated for Top.

"I really intended to put Emerson on top, where he belongs and would have had him there only for the grudge match between Sorenson and Pierro, which the fans demanded."

Buddy is expected to give Sorenson plenty of trouble, maybe more than Pierro did. He is in shape, having trained to box Eddie Hayes. Hayes' opponent has not been named since the change.

Emerson's brother, Frankie, will meet Larry Kellum, Oneonta star, in another bout on the card, and is in for a tough time.

Other scraps on the card are:
Johnny Tracy vs. Benny Ross.
Joe Hulaska vs. Phil Alaqua.
Charles Forezzi vs. Frank Pignatore.
Georgie Spadaro vs. Freddie Sheeber.

Reserved seats are on sale at the American Legion, 1914.

Meeting Tonight of City Ball League

The meeting of the City Baseball League to receive entry fees from the managers interested in entering teams will be held tonight starting at 7:30 o'clock in the court room of City Judge Bernard A. Culloton, president of the circuit, at the city hall.

All managers who attended the first two meetings and others interested in the league are urged to be at tonight's business session.

Pinochle Party

On Friday evening Charles DeWitt Council, No. 91, Jr. O. U. A. M., will hold a pinochle party at the lodge rooms at 14 Henry street. The games will start at 8:20. Refreshments will be served.

Master Putter

Here is Craig Wood, demonstrating the precision-putting which brought him into a tie with Gene Sarazen for first place in the Augusta National golf tournament. (Associated Press Photo)

Seattle To Sponsor Silliest Horse Race

Seattle, April 11 (AP).—The silliest horse race in the world, Mayor Charles Smith's Derby, will not be on the level, his honor announced today.

The goofiest, most decrepit nags in Washington state will stagger around a race track that is half mud and half humps and bumps, the mayor said, and there will be nothing straight about it.

Already entered for the race Saturday are 40 horses who cheated approximately seven glue factories and fertilizer establishments to be eligible. They include Flat Tire Firecracker, Not Guilty, Tugboat Annie, Stogie, Flannel Cakes, Piccolo Pete, Soap Bubbles, Weinerschnitzel, Long Distance and Pinochle—all animals more than 12 years old.

"There is no sense in this horse race," said Mayor Smith, "but on the other hand, is there any sense in any horse race? The city of Seattle is sponsoring a derby, and the first horse in will lose. The third horse will win a keg of beer. The race track will be in terrible condition, so will the horses. The odds are 100 to 1 against every nag.

"I don't see why we have to have an intelligent idea to run a horse race. But if people insist on one, the idea is to interest the adults of Seattle in their park system. The park board sponsors the derby, as it also sponsors many things that attract children to the parks. This race will interest adults—I think."

He was right. When the citizens heard jockeys were training by wearing rubber boots and carrying umbrellas, and by feeding pork chops to the horses, one and all clamored to buy tickets. They learned it wasn't commercial. There isn't any admission charge. Seattle is simply going to have the silliest horse race in the world.

Wittenberg Sportsmen To Shoot on Saturday

Wittenberg, April 11—Saturday afternoon, April 13, at 1 o'clock, the second spring traps of the Wittenberg Sportsmen's Club will be held at the range, Yankeetown pond. Prizes will be awarded and all shooters, amateur or professional, are cordially invited.

In the event of stormy weather the shoot will be postponed. Last minute information may be obtained by telephoning James A. Shultis, Woodstock, 28-F-6.

The club roster is growing with several Ulster county and New York city sportsmen now enrolled.

Wood and Cotton Supply Material for Cellulose

Cellulose is the fibrous matrial that acts as a sort of skeleton for all plant life. Its most plentiful source, wood, is about one-half cellulose. Cotton, its purest source, contains over 90 per cent of it, relates Thomas M. Beck in the Chicago Tribune.

The uses of cellulose are widely varied. Those based upon its fibrous nature are so well known that they scarcely need mentioning. The longer natural fibers, such as those of cotton, flax, ramie, jute, sisal, and hemp (but not wool nor silk, which are proteins), are woven into fabrics of various kinds. The shorter fibers, represented chiefly by wood pulp, are useless for textile purposes, but they have the property of matting themselves together to form sheets of paper.

Since cellulose is built up out of sugar molecules, it would appear to be logical to use it as a food. Unfortunately, it is completely beyond the powers of the human body to digest it. But the digestive systems of herbivorous animals are equal to the job of breaking it down into its original sugar compounds so that it can be assimilated. Consequently we are able to use it indirectly as food in the form of animal fats and carbohydrates.

107 New Members for Ulster County Fish And Game Association

Figures released today from the Ulster County Fish and Game Association Headquarters at 328 Wall street, show a total of 107 new members who have joined the Association for the first time this year. This figure is in excess of twice the number of new members who have supported the club's work in any previous year in its history. Total membership figures to date were not available. President Winne pointed out that memberships were coming in so regularly that in the absence of the secretary he wouldn't give an exact figure. He did say, however, that "When the hand on the big clock in the window is next moved ahead and the figures made public, it will surprise the association's most ardent supporters. Let everyone interested in the work of this association get behind it at this time."

Two letters, one from a member living in New York city, and another from a non-member sportsman in New York city who desires membership in the association were received by the secretary this week. Those two letters show that the work the organization is attempting this year is well thought of in circles outside of Ulster county. The letter from Thomas L. Clarendon, a member for five years, is as follows:

The United States Leather Company
27 Spruce Street
New York, N. Y.

April 8, 1935

Mr. Elliot H. Wight, Secretary
The Ulster County Fish & Game Protective Ass'n.,
Kingston, N. Y.

Dear Sir:

I received the April "Bag and Creel" and appreciate it very much as it tells me of some very interesting information, namely that the Esopus has been stocked with legal size fish so that our dues are helping to make fishing better.

I note that you are having new membership buttons made but that you ask each member to call for same at your office. As Mr. Ritterhouse, my associate here at the office and myself very seldom go through Kingston, except real early in the morning or late at night, I would thank you to send both pin and my button to the office so that we may have it when we start "whipping the stream." I am enclosing postage for same so that the association will not be put to the expense of forwarding same.

Yours very truly,
THOMAS L. CLARENDON.

The second letter from Robert B. Peck voices the true sportsman's spirit in that he recognizes the fact that we must all help put back what we take from the fields and streams.

New York Herald Tribune
230 West 41st St.
New York, N. Y.

April 5, 1935

Secretary,
Ulster County Fish and Game Association,
Kingston, N. Y.

Dear Sir:

I should be glad to enroll as a member of your association. I have a summer home in Shokan and do little fishing and hunting in the vicinity, though without any conspicuous success. I feel, however, that I am somewhat in the debt of an organization devoted to the conservation of game in the county.

Yours very truly,
ROBERT B. PECK.

President Winne, in commenting on the above letter from Mr. Peck said, "That the days of free fishing and hunting were gone. The advance of civilization has made it necessary to raise and put back in the streams the fish that the taking out; and into the fields, the game that is removed. This costs money. The Conservation Department is not expending their entire quota of monies derived from the sale of fishing and hunting licenses and have now reached their peak of production. To go further with their good work the local fish and game associations throughout the state must rally their forces and weld them into live-wire organizations. Our own organization here in Ulster county through its members, must put across to all non-member sportsmen this all important idea, 'Help put back what you take.'"

The Junior Order of Sportsmen, sponsored recently by the local association, received its first member today. R. Bruce Winne is the initial member in what is thought will develop into a strong unit. Chief Scout Executive Wright, in conference with Mr. Winne, heartily endorsed the project and will act in an advisory capacity to the youths. Respect for game laws and aid to the boys in becoming better sportsmen is the outstanding purpose. The youths up to sixteen years of age are eligible to membership. Dues are a dollar a year and a button and a year's subscription to "Fishing and Hunting" magazine will be included. All interested are invited to sign in at headquarters at 328 Wall street or get in direct touch with the secretary at 237 Washington avenue.

All members who haven't as yet done so are again reminded that the new membership buttons can also be had at either of the above places.

Geographic Center of U. S.

The geographic center of the United States (exclusive of Alaska) is in the eastern part of Smith county, Kansas, latitude 39 degrees 50 minutes North, longitude 98 degrees 35 minutes West.

SARAZEN DRAWS FIRST MONEY AT AUGUSTA

Gene Sarazen made himself $1,500 by winning the Augusta National golf tournament from Craig Wood, runner-up. Grantland Rice (left) is shown presenting the check to Sarazen, with Wood (right), waiting for second money. (Associated Press Photo)

PRICES FOR LEGION vs. SPAHS

General Adm. 75c

Reserves $1.50

Visitations and Hebrews Play Last Series Game Tonight

The third and final game of the series between Brooklyn Visitations and Philadelphia Hebrews for the championship of the second half of the American Basketball League will be held at Philadelphia tonight. Both clubs have won one each of the two games played. Very little marked superiority has as yet been displayed by either team and the contest promises to be one of the keenest of the season, with honors in favor of the club presenting the best conditioned men.

Immediately following this series the final playoff between the New York Jewels, winners of the first half championship, and the ultimate winners of the second half, will be started at Arcadia Hall, Brooklyn, on Friday evening, April 12. The second game will be staged at Philadelphia on Saturday, April 13, regardless of the outcome of the second half tie playoff, whether won by Brooklyn Visitations or by the Philadelphia Hebrews. The third game will be carded for Sunday evening, April 14, at Arcadia Hall, and the remaining game will be set later in the following week.

Valuable Player Trophy

At Arcadia Hall on Sunday next the David F. Soden trophy awarded to the player selected as the most valuable in the American Basketball League during the season just closed will be presented by the donor. Last year this beautiful cup was awarded to Lou Spindell, at that time a member of the Trenton Bengals, after a stirring race with Shirky Gotthoffer of the Philadelphia Hebrews.

The selection of this player is entirely in the hands of the newspaper men of the circuit and the early tabulation of votes indicates as close a contest for this year's award as was true a year ago.

While the Brooklyn Visitations and Philadelphia Hebrews have been engaged in their series to break the tie existing between them at the close of the second half, the New York Jewels have not been idle. They have succeeded in keeping their fine form by taking into camp the World's Colored Champion Renaissance Club in a brace of games and also the outstanding Kingston Lenonnaires, winners of the New York State Professional Basketball League title this season.

Jewels' Game Record

During the league season the New York Jewels defeated both Brooklyn and Philadelphia five out of eight games apiece. However, three of these victories against both clubs were scored in the first half and an even split resulted in the second half of the year. Against Philadelphia, the Jewels scored 252 points to 213, but Brooklyn outscored the Jewels to the tune of 209 points to 199. This does not entitle the first half winners to any surety of their ability to run roughshod over either Brooklyn or Philadelphia in the final windup.

Bitsy Grant Slated For American Team

New York, April 11 (AP)—Bryan M. (Bitsy) Grant, the pint-sized Georgian, who for several years has been trying to win Davis Cup recognition, is slated to be a member of the American team which will meet China in a North American zone cup match in Mexico City next month.

The ambitious Atlantan, national clay court champion, and Frank X. Shields, third ranking star in the country, will carry the singles assignments, while Donald Budge and Gene Mako, youthful Pacific coast team, will play in the doubles, it was learned today on high authority.

The team will be announced officially within two weeks.

Wilmer Allison and Sidney B. Wood, Jr., respectively first and second ranking stars in the nation, will not make the junket to Mexico. Neither've played there before and dislike the rarified atmosphere.

When the team finally is assembled for the trip abroad, however, Allison and Wood will be top-flight members of the squad.

"Grant is entitled to consideration," said one official of the United States Lawn Tennis Association. "After all, he's our national clay court champion and, since our matches on this continent are to be played on clay, we ought to use our best material."

Representing the United States in Mexico will satisfy only half of Grant's ambition. The other half—a trip to England—appears doubtful since the berths on the overseas squad apparently are destined for Allison, Wood, Budge, Mako and Johnny Van Ryn.

The decision of Frankie Parker, Lawrenceville, N. J., schoolboy, who was seriously considered for the international competition, not to go to Europe, possibly paves the way for Shields for a place on the team next summer.

BILLIARDS

Championship Series

Wednesday's Game

Irving Russell	113	H. R. 17	14
Clifton Tellier	131	H. R. 25	20

Total—Russell, 238; Tellier, 230.

Game Tonight

Alfred Mauro vs. Clifton Quick.

Dart Baseball Games.

Men from the First Dutch Dart Baseball Club and Arstas Lodge, I. O. F., played three very interesting games at their rooms, Broadway and Brewster street, last evening. Both clubs' hobby was three-base hits and one home run by Brother F. Goode. The First Dutch Men won two games, the I. O. O. F. Lodge won 1. Refreshments were served and a good time enjoyed.

Mechanics' Card Party Fri. Eve.

—Advertisement

Loaded For Baer —By Pap

The business of "smoking up" a heavyweight match for the world's boxing championship is under way. If you care to get a bit of free publicity here's your chance—kick in with your bid to stage it just as every promoter in this broad land is doing. Foreign and domestic promoters and "would-be promoters" bid in outlandish figures with no idea of staging the bout, but willing to lend their names to help keep the proposed fight on the sports pages in return for a bit of free advertising.

As for the bout itself—the principals, the promoters, and the scene of action, that's all pretty well settled by this time. Champion Max Baer will defend his title in June against James J. Braddock—and the Madison Square Garden folks will stage it in the Long Island City bowl.

Max Baer and his manager, Ancil Hoffman, ridiculed the proposed match with Braddock when the New York Commission first named the Jersey thumper for the position of No. 1 challenger. Braddock, in Baer's opinion, lacked the appeal to make the bout financially worth while.

They About-Face

Once they were convinced that it must be Braddock or no one this June, Baer and Hoffman changed their tack and instead of running down Braddock have turned to singing the praises of James J.'s devastating right hand punch.

Perhaps it was the word of fatherly advice Jack Dempsey whispered into the ear of the clowning Max that made the champion see the error of his ways and convinced him that the way to build up the gate was to "build up" one's opponent.

At any rate just when Braddock was all set to publicly call Max to account for his belittling remarks the champion did the unexpected as he generally does and tossed verbal bouquets at his opponent to be.

The remarkable comeback of Braddock is one of the most amazing in ring history. Less than a year ago he was consigned to the fistic scrap heap. Promoters turned a deaf ear to his pleas for a ring opportunity to earn the necessities for his brood of three youngsters.

Will History Repeat?

Out of the ring for nine months he finally was granted a chance in one of the preliminary bouts on the Carnera-Baer championship card last June. Braddock came through by knocking out the highly touted Corn Griffin and followed that success up with victories over John Henry Lewis and Art Lasky.

All of which brought him up to the point where he shares the position of leading challenger with Max Schmeling. Since Schmeling cannot, because of previous engagements, come over here to meet Baer in June the way is paved for Braddock.

When Jack Dempsey pounded Georges Carpentier to the canvas at Boyle's Thirty Acres, one of the bouts preliminary to the championship event showed a youngster named Gene Tunney in a winning effort against one Sailor Burke. You know well enough what this same Gene Tunney did to Dempsey when they met a few years later.

I'm not hinting that Braddock will lift Max Baer's crown but merely suggesting that history has been known to repeat itself.

Big Men Step to Front In Boxing Tourney

St. Louis, April 11 (AP)—Heavies and light-heavies, battling in the classes from which the Joe Louises step out of amateur pugilism into the money, moved to the forefront of the National AAU senior boxing championships today after watching the little fellows produce four genuine knockouts and seven of the synthetic variety in 59 bouts in the lighter classes.

Before a crowd of 4,000 in the St. Louis arena, the mitted maulers from all sections of the country pounded their way through 52 first round and seven second rounders last night.

Speculations over the successor to Shufflin' Joe Louis, last year's light-heavy king, as the standout of the whole show, still centered today upon George Theodoratus, the 235-pounder from Pullman, Wash.

The Greek football hero and weight-tosser from Washington State College makes his first appearance against an opponent to be named when the officials pair the entire field for tonight's clashes shortly before the gong and horn signal the reopening of hostilities in the twin rings.

The four knockouts were scored by Russell Scott, middleweight from Oklahoma Military Academy, over Albert Ware, Chicago, second round; Beauhuld over Brill; John August Rohrig, Clifton, N. J., over Melbourne A. Tuten, Ft. Benning, Ga., first round; and Orlaph D. Goss, Ft. Benning, over Eddie Harris, Pittsburgh, second round.

Technical kayoes were credited Cirimell, Beauhuld, Lovings, Marvil Liddell, Chickasaw Indian lightweight from Chilocco, Okla., Jim Clark, Buffalo, N. Y.; Pat Kelley, New Orleans, 126 pounds; Peter Giaruso, New Orleans.

HARVARD PRESIDENT PLANS ENDOWMENT FOR ATHLETES

Cambridge, Mass., April 11 (AP)—Traveling along an endowment course mapped by President James B. Conant, Harvard sports seemed headed today for an intercollegiate Utopia, where football gate receipts will be of minor importance.

Stressing the necessity of removing any danger of another drastic loss of football receipts, which he said "hangs over our head like a sword of Damocles," Dr. Conant outlined the policy to place the entire Harvard Athletic program on the same basis as all other university activities, which are largely supported by endowments.

Dr. Conant pointed out, however, that this plan would not be completed for many years. He predicted that the near future would find Harvard equipped with a fund large enough to provide income for a quarter of its athletic budget, which amounts to $365,000 this year.

This year, due to a $20,000 reduction in the athletic budget, support will be withdrawn from the Harvard golf team and during the next three years six more minor sports, cross-country, lacrosse, soccer, wrestling, boxing and fencing will be crossed off the H. A. A. list.

Dr. Conant said that those sports now cost about $20,000 a year and that such a comparatively small number take part in them that the average cost per participant is about $125.

Hamilton Sees Tough Task Replacing Navy Grid Aces

By DILLON GRAHAM
(Associated Press Sports Writer).

Annapolis, Md. (AP)—Some football coaches may enjoy these bright spring days, working with their prospective young heroes of next fall, but for young Tom Hamilton, Navy mentor, the outlook is as blue as the waters of the Severn river that flows by the naval academy.

The 26-year-old lieutenant, who is an aviation instructor in his spare time, built one of the best records made by any new gridiron leader last fall, climaxed by Navy's first win over Army in 13 years.

But with that crowning victory went virtually all the veterans that made it possible.

There will be no Slade Cutter next year to do the place kicking, no Bill Clark to harass the enemy with booming punts and no Buzz Borries to confuse the foe with crafty passes and darting runs.

Leftovers Mostly Subs

More than half of the lettermen of 1934 will be graduated in June. The leftovers are mostly reserves who were slipped into the lineup just often enough to win their awards.

In front of these sailors will be one of the hardest schedules ever faced by the tars. William and Mary, Mercer and Virginia offer the competition the first three weeks.

The the gobs run into Yale, Notre Dame, Princeton, Pennsylvania, Columbia and Army in succession. It will take better than a first class eleven to weather the storms on such a rough sea. That's why Hamilton is blue.

Cutter, Lambert, Borries, Clark

The bare facts are so strong they need no embellishments to emphasize them. Only Dick Bull remains of the varsity ends. Cutter and Lambert and Baird, the first three tackles, graduate in June. Capt. Burns, Shaffer, and Schacht will be missing at guard. Borries, Clark, Lee and Larsen leave the backfield.

Experienced material will be available in the middle of the line but not a single tackle who won a letter. Pratt, King and Fellows are veterans of the backfield while Willsie, Schmidt and Thomas saw some service.

Schmidt is a capable punter and shifty runner and he likely will fill Borries' halfback position, if not his shoes.

Gomez Has New Flipcrack

New York (AP)—Vernon Goofy Gomez has been called El Goofo so long by Gotham baseball scribes he shows signs of beginning to believe there's something in the name. His latest crack to southland interviewers who ask the secret of his success is: "a million-dollar arm and a ten-cent brain."

MERMAIDS TACKLE RECORDS

An assault on national indoor swimming records was made by these four mermaids at the National A. A. U. meet in Chicago, featured by a renewal of the duel in the 100 yard free style between Lenore Kight (second from right), of Homestead, Fla., and Olive McKean (right), of Seattle. Left, is Katherine Rawls, Miami, Fla., America's all-around champion, and next to her is Eleanor Holm Jarrett, of New York, backstroke champion. (Associated Press Photo)

Spring Sale
NO MONEY DOWN

Use Our Original
BUDGET PAY PLAN
No need to worry along on old or inferior quality tires — here, you can equip your car with what you need and pay on our Easy Budget Plan — no red tape or long investigations. Just make your selection, show your license certificate and set the kind of terms you want — we will install or deliver immediately.

Buy the Famous
Goodrich Safety Silvertown
WITH LIFE-SAVER GOLDEN PLY
No doubt you have been anxious to purchase these quality articles. Goodrich Safety Silvertowns with Life-Saver Golden Ply, three times safer from high-speed blowouts . . . Goodrich Electro-Pak Battery . . heavy, rugged, built for long life and quick starting.

EASY TERMS TO SUIT YOU

Schedule on Goodrich Commanders		
Size	Price	Pay't
4.50x21	$6.70	Only 50c
4.75x19	7.10	Only 55c
5.00-19	7.60	Only 55c
5.25-18	8.45	Only 60c
5.25x21	9.30	Only 65c

Same Liberal Terms on Other Sizes and Types.
Prices Subject to Change Without Notice

PROOF!
Last year, 97 out of every 100 customers completed their purchases and our easy credit requirements in about 9 minutes—regardless of past unfavorable experience you are assured of fast, courteous service here.

MOTOROLA AUTO RADIO
Enjoy Genuine Motorola performance—new 1935 models with rich full tone and plenty of volume — No spark plug suppressors needed.
NO MONEY DOWN

YOUR CREDIT IS GOOD

KINGSTON AUTO SUPPLY, Inc.
726 BROADWAY, KINGSTON, N. Y. PHONE 2036.

ONE WORD describes both

This word is MELLOWNESS. In an apple it represents the very peak of ripeness and flavor. In the Bayuk PHILLIES cigar it represents a mildness that has flavor and pleasing taste. Only the very finest of mild long-filler Havana and Domestic tobaccos could give a cigar this mellow flavor. And these are the tobaccos used in PHILLIES.

When you light your first PHILLIES — you can promise yourself a new pleasure — a new contentment — from a cigar.

BAYUK
PHILLIES
FOR YEARS AMERICA'S LARGEST-SELLING 10c BRAND
Today 5¢ GUARANTEED THE SAME IN QUALITY · SIZE · SHAPE

FINANCIAL AND COMMERCIAL

CLAUDE R. JAGGER

New York, April 11 (AP).—Metal and mining issues, bouyed by the government's boost of the domestic silver price to 71 cents an ounce, today gave the Stock Market a mild thrill.

In the early dealings some of the silver section jumped 1 to more than 4 points, but traders were quick to take profits and most extreme gains were soon shaded or pared. Other equities turned a trifle irregular under realizing. At the same time there was little pronounced weakness displayed and the tone was generally interpreted as steady.

Shares of U. S. Smelting ranged between 3 and 4 points higher during the greater part of the session. American Smelting, Howe Sound, Cerro De Pasco, International Silver and Kennecott were fractionally to a point better.

In the other divisions Amerda advanced a point and small gains were registered by Case, Johns-Manville, Sears Roebuck, Seaboard Oil, United Carbon and N. Y. Central. The majority of the rails and utilities were virtually unchanged. Macy lost 2 points and Allied Chemical was off nearly as much.

Quotations given by Parker, McElroy & Co., members, N. Y. Stock Exchange, 120 Broadway, New York city; branch office, 282 Wall street.

Quotations at 3 o'clock.

Allegheny Corp	⅞
A. M. Byers & Co.	14
Allied Chemical & Dye Corp.	133
Allis-Chalmers	14¼
American Can Co.	118⅝
American Car Foundry	
American & Foreign Power	3⅝
American Locomotive	11¼
American Smelting & Ref. Co.	36¾
American Sugar Refining Co.	57¾
American Tel. & Tel.	106⅛
American Tobacco Class B	79¾
American Radiator	13
Anaconda Copper	11¼
Atchison, Topeka & Santa Fe	59¼
Associated Dry Goods	9¾
Auburn Auto	17¾
Baldwin Locomotive	1¾
Baltimore & Ohio Ry.	10⅜
Bethlehem Steel	25⅛
Briggs Mfg. Co.	26⅝
Burroughs Adding Machine Co.	14⅞
Canadian Pacific Ry.	10
Case, J. I.	50⅝
Cerro DePasco Copper	47
Chesapeake & Ohio R. R.	41¼
Chicago & Northwestern R. R.	
Chicago, R. I. & Pacific	
Chrysler Corp.	85½
Coca Cola	
Columbia Gas & Electric	6
Commercial Solvents	19¼
Commonwealth & Southern	1¼
Consolidated Gas	19¾
Consolidated Oil	8
Continental Oil	18¼
Continental Can Co.	71⅜
Corn Products	66
Delaware & Hudson R. R.	27¾
Electric Power & Light	2½
E. I. duPont	92⅜
Erie Railroad	9
Freeport Texas Co.	22⅞
General Electric Co.	18¼
General Motors	29
General Foods Corp.	34¼
Gold Dust Corp.	16
Goodrich (B. F.) Rubber	8⅜
Great Northern Pfd.	11¾
Great Northern Ore	9⅞
Houston Oil	15¼
Hudson Motors	6⅞
International Harvester Co.	36⅝
International Nickel	25⅝
International Tel. & Tel.	6⅞
Johns-Manville & Co.	41
Kelvinator Corp.	
Kennecott Copper	17¼
Kresge (S. S.)	20¼
Lehigh Valley R. R.	
Liggett Myers Tobacco B	98½
Loews' Inc.	37½
Mack Trucks, Inc.	
McKeesport Tin Plate	99¾
Mid-Continent Petroleum	11⅝
Montgomery Ward & Co.	24⅜
Nash Motors	13
National Power & Light	7¾
National Biscuit	24¾
New York Central R. R.	15½
N. Y., N. Haven & Hart. R. R.	4⅝
North American Co.	12⅞
Northern Pacific Co.	15
Packard Motors	3⅝
Pacific Gas & Elec.	16⅞
Penney, J. C.	62½
Pennsylvania Railroad	20
Phillips Petroleum	18
Public Service of N. J.	25⅝
Pullman Co.	42¼
Radio Corp. of America	4⅜
Republic Iron & Steel	11
Reynolds Tobacco Class B	45½
Royal Dutch	
Sears Roebuck & Co.	38½
Southern Pacific Co.	14⅝
Southern Railroad Co.	10¼
Standard Brands Co.	13¾
Standard Gas & Electric	3⅝
Standard Oil of Calif.	31½
Standard Oil of N. J.	40
Standard Oil of Indiana	24⅜
Socony-Vacuum Corp.	13⅝
Texas Corp.	20½
Texas Gulf Sulphur	30⅝
Timken Roller Bearing Co.	31
Union Pacific R. R.	80½
United Gas Improvement	11⅝
United Corp.	2¾
U. S. Cast Iron Pipe	17
U. S. Industrial Alcohol	38½
U. S. Rubber Co.	11⅝
U. S. Steel Corp.	38¾
Western Union Telegraph Co.	24½
Westinghouse Elec. & Mfg. Co.	37⅛
Woolworth Co., (F. W.)	34⅞
Yellow Trucks & Coach	2⅞

REAL ESTATE TRANSFERS.

Deeds Recently Filed in the Ulster County Clerk's Office.

The following deeds have recently been filed in the office of the county clerk:

Arthur B. Ewig as referee to Irvin G. Van Vliet of town of Rochester, a parcel of land in town of Rochester. Consideration $925.

Michael Rossello of Brooklyn to Mary Attizio and Leonard Attizio of town of Lloyd, a parcel of land in town of Lloyd. Consideration $1,600.

Assembly Defeats Ulster Highway Bill

(Continued from Page One)

ent of highways in his county. He was emphatic in his assertion that the Democrats of Ulster, failing to win a favorable decision in the courts, completely disregarded their initial charges of civil service law violations, and that all they wanted was the job. "This is all a farce at the expense of the Ulster county taxpayers, the trials having cost some $10,000," Conway remarked.

"This bill is solely for the purpose of nullifying, if you will, the decision of the state's highest court," added Conway.

At this stage Louis A. Cuvillier, who is noted for his lengthy speeches in the Assembly, asked the Speaker, "Why all this oratory and all this talk; the gentleman has spoken 25 minutes beyond his allotted time." The Speaker's reply was: "Of all people to make such a remark, you are the last." This brought a laugh, and Mr. Conway was permitted to continue.

Democrats Answer.

Both Cuvillier and Hayes made replies to Conway. The latter defended his stand in the matter, stating that he had extended Conway the courtesy of telling him that he would introduce the measure in the lower House, and that as a member of the Third Judicial District he had been requested to do so, as it was expected that Conway would not. He emphasized the fact that he had nothing to shelf.

Others of both political parties chimed in on the debate. Lauens M. Hamilton, Rockland county Republican, assailed the Democratic tactics generally for backing this type of bill. Conway was constantly on his feet. Finally, to quiet him, the Speaker asked him to preside. With roars of laughter from members on both sides, the smiling Mr. Conway took over the Speaker's chair. At once he was bombarded with questions, suggestions and speeches. Banging the gavel to restore order, he listened to a motion by his leader, Irving M. Ives, to have the bill recommitted, or killed. Above the confusion Conway did not entertain the motion, much to the amusement of all, and it was withdrawn. The Speaker dashed to the rescue just as the tumult reached its peak.

A full hour and a half was devoted to this measure before a vote could be taken. During the roll call Stephens asked to be excused to state his reasons. He declared that he would not be a party to such a bill, and would have to vote "no."

Start of General Fight.

This debate precipitated a great deal of mud slinging which followed when other bills of a similar nature came up.

Senator Arthur H. Wicks, who filibustered last week when this measure was before the Senate, attended the afternoon's discussion. Commenting upon the attitude expressed by Stephens who condemned such a bill, although he laater changed over to side with his party, he said: "I am very grateful that at least one member of the Democratic party has shown good judgment in voting against this bill, and has had the courage to stand above his party in a matter that he knows is detrimental to the game of fair and honest politics." Stephens received cheers when he voted against the bill. He may expect the reverse if he in turn reverses his vote, for Hayes has moved to reconsider the vote by which the bill was defeated.

Parent-Teacher Associations

P.-T. A. No. 2 Meeting

The regular monthly meeting of P.-T. A. School No. 2 was held Tuesday evening at which time Fathers' Night was observed. Miss Thompson's room was awarded the banner for the month. One of the most interesting lectures ever given at School No. 2 P.-T. A. was delivered by Dr. Sam Stern, his topic being "Crime and the Various Causes Which Lead to Crime". Dr. Stern is an authority on this very important subject, having served for over 30 years on various boards of the prisons of New York state.

Dr. Stern during the course of his lecture told of the many ways a young boy or girl is led into crime and sentenced to a penal institution. He also told of the various ways in which each individual as well as the P.-T. A. can help to prevent crime.

The pupils of the seventh and eighth grades were invited to attend the meeting. During the course of his lecture Dr. Stern gave the pupils some good sound advice on what to do in life in order that they may never be sentenced to a penal institution. The P.-T. A. of School No. 2 are grateful to Dr. Stern and hope that in the future they may have the pleasure of listening to him again as much more can be said and done to help the boy and girl of today. After the meeting ice cream and cake was served.

FORT EWEN

The Priscilla Society of the Methodist Church will hold a clam chowder sale Friday morning. Orders will be ready at 11 o'clock.

Mr. and Mrs. Arthur Sheeley of New Paltz spent Sunday with Mr. and Mrs. Jesse Benjamin of Sleightsburg. Mr. and Mrs. John Sheeley from New York visited with his sister, Mrs. Jesse Benjamin Tuesday. In the evening all drove out to New Paltz to see their mother, Mrs. Mary Sheeley, who celebrated her 81st birthday that day.

About The Folks

Mrs. Fred P. Luther and Miss Helen Luther, who have been spending the winter in St. Petersburg, Florida, have returned to their home, No. 60 Downs street.

Origin of Pointer Not Known, Writer Asserts

As with some other breeds, the question of the origin of the pointer is a matter of controversy. A number of authorities contend that the pointer originated on the continent of Europe, probably in Spain, and was imported into England. The majority of best opinion, however, fixes England as the birthplace of the breed, writes Frank F. Dole, in the New York Herald-Tribune.

It is pointed out that old English writing regarding the pointer antedates writings about a similar breed in other countries. Furthermore, it is argued, with plenty of logic, that had the breed originated elsewhere it would have had some foreign or semi-foreign name, but the fact that it always has been called the "pointer" points to its development in a country where the name pointer would have applied to a dog that pointed. It is not difficult to see the point of that argument!

With the introduction of firearms, resulting in hunting becoming more general than in the days of snaring, it became desirable to have a dog that would point game without flushing it. This was needed to give the hunter, with his slow-firing, muzzle-loading weapon, time to come up on the game and fix the rest on which the heavy guns of the period had to be held. It is probable that a smooth-coated hunting dog was first trained for this purpose and that finally, with sufficient training, pointing became so much of an instinct that it was not difficult to train puppies along these lines.

Incidentally, dogs are not the only animals that have been broken to point game. One famous instance of a pig trained to point occupies quite a bit of space in the writings of some authorities of the breed.

All Animals Lay Ears Back Out of Harm's Way

In all kinds of deer, including the moose, and in all antelopes and other animals having horns of any kind on the head, these weapons spring from the forehead in front of the ears. This must naturally be so, because one of the points of usefulness of these appendages to an animal is as a protection to the ears, which are of the greatest importance as a means of safety by warning of approaching danger.

The mode of resistance by such an animal to an attack by a rival of its own kind, or from any beast seeking to kill it, or one of its females or kids, is by meeting the enemy with lowered head and bayonet-like work with its horns. Were they situated behind instead of before the ears, these tender organs would be smashed and put out of service, at least to a serious degree. Horses, dogs, cats, every sort of animal is exceedingly careful of its ears, laying them back out of harm's way when a fight is on or even expected.—Montreal Herald.

Transvaal's Wild Life

An outstanding sanctuary for wild life lies in the northeastern portion of the Transvaal bordering on Portuguese East Africa, between the Crocodile river and the Pretoria—Lourenco Marques railway on the south, and the Limpopo river and Rhodesia on the north. It has a length of some 220 miles and an average width of about 40 miles, rather larger in area than Wales. It presents a vast variety of scenery, from the wild gorges where the great rivers thread their way through the Limpopo hills, to the open, palm-dotted flats of the Shingwedsi, and the dense thorn bush country of the Sabi river. Away to the west, visible from all portions of the park, tower the giant Drakensberg peaks, from whose summits the low veld appears like a huge billiard table, although on closer acquaintance it is found to be anything but flat and monotonous.

Radium an Element

Radioactivity has proved that some, and possibly all, of the elements are decomposable, yet radio-active changes are entirely different from any known chemical reaction. Moreover they are so exceedingly slow that they are practically negligible, and the metal radium itself, though being gradually transformed into the gases helium and niton, is unhesitatingly classed as an element. The essential fact about every chemical element is its relative atomic or combining weight, which is constant and unchangeable and forms an unfailing characteristic of the element.

Sakellaridis, Soft Fiber

Sakellaridis is soft, silky, long-staple fiber and normally is a prime favorite with the manufacturers of fine laces, fine linens and ladies' fine handkerchiefs. In its heyday the staple was one and one-half inches long, compared with one inch for American upland middling and with two inches for American sea island—the last named being the only competitor sakellaridis has had since the mysterious Jean Sakellaridis first produced and named the plant in the early years of the present century.

"Worthless" Stocks Have Value

Supposedly worthless stocks and bonds of thousands of American companies, now out of existence, writes J. F. Milligan, Santa Monica, Calif., in Collier's Weekly, still have a definite value and the holders of these securities can obtain the money due them by applying to the receiver, trustee or Court of Chancery holding it. The value of these unclaimed funds is estimated to be about $300,000,000.

Local Death Record

Allaben, April 11.—Funeral services for the late Harry Roberts were held at the Free Methodist Church on Tuesday. Interment Snendaken Rural Cemetery.

Mrs. Clara Waterbury DeVed, widow of James Benton DeVed, died at her home in Phillipsport, Tuesday, aged 90 years. Surviving are two grandsons, Dr. Melvin H. DeVed of Stanford, Conn., and Norman Elmer DeVed of Phillipsport, also several nieces and nephews. The funeral will be held at her late home Friday afternoon at 2 o'clock. Burial will be in Phillipsport.

George A. Griffs, who for many years was connected with the Sheffield Paper Mills at Saugerties in an official capacity, died at the home of his daughter at Miami, Fla. early Wednesday morning, April 10. The funeral will be held at the Seamon Brothers Chapel, Saugerties, Friday afternoon at 2 o'clock . Mr. Griffs was a brother of Mrs. Irwin Ronk of this city. Mr. Griffs had many friends in this city.

Mrs. Edith Russell, wife of Edward Russell, of 86 Main street, Ellenville, died Tuesday, April 9, aged 70 years. Besides her husband there are five daughters surviving, Mrs. M. Henry of Burlington, Sullivan county, Mrs. Leo McGiveny of Woodberry Heights, N. J., Mrs. James Mellis of Middletown, Mrs. Thomas Canning of West Orange, N. J., and Mrs. Alfred Rappelyea of Ossining; also two sons, Stanley and Kenneth Fisher of Ellenville. The funeral will be at the Community Funeral Service, 174 Canal street, Ellenville, Friday afternoon at 2 o'clock. Burial will be in Fantinekill Cemetery, near Ellenville.

Christian Dittus, a lifelong and highly respected resident of this city, died this morning following a short illness. For many years he was an expert mason and assisted in the erection of some of Kingston's finest residences, schools, churches and public buildings. He was of a quiet, yet genial, disposition and had made a host of friends who will deeply mourn his death. He was a faithful member of Trinity Lutheran Church, also a member of Aretas Lodge, I. O. O. F. He leaves his wife, who was Louise Schuler, two sons, Henry and Arthur Dittus, of this city; four daughters, Mrs. Frank Kelley of Cleveland, Ohio, Mrs. Fred Uhl, Mrs. James Martin and Mrs. Christian Ortleib, all of this city, and a brother, Henry Dittus, of this city. Funeral services will be held from the late home, 10 Spruce street, Saturday afternoon at 2 o'clock with interment in Montrepose cemetery.

METTACAHONTS.

Mettacahonts, April 11—Eli Hendrickson is confined to the home of his sister, Mrs. William Baker by illness.

Mrs. Lizzie Bell and family spent Sunday with Mr. and Mrs. Charles Bell of Kingston.

Miss Jennie Depew has employment at Mrs. Cohen's of Accord.

Mrs. Kenneth Rider and Mrs. Harry Osterhoudt spent Friday with Mr. and Mrs. Ward Hutchins of Stone Ridge. Kenneth Rider and Harry Osterhoudt joined them for dinner in the evening.

Miss Deliah Rider is slowly improving.

Mr. and Mrs. Simeon Osterhoudt and Mr. and Mrs. Stanley Kelder called on the following who are ill in this place, Sunday, Miss Deliah Rider, Eli Hendrickson and Benjamin Burger.

Miss Norma Conklin spent the week-end with her parents in Tillson.

Mr. and Mrs. Charles Bell and son of Kerhonkson, Mr. and Mrs. Kenneth Osterhoudt of Kripplebush and Mr. and Mrs. Edsel Osterhoudt and daughter, spent Sunday with Mr. and Mrs. Jesse Osterhoudt, daughter, Olive, and Mr. and Mrs. Harry Osterhoudt.

Mr. and Mrs. Robert Hendrickson and family of Kingston called on Mrs. Mary Hendrickson recently.

Mrs. Ella Wood spent Sunday with Mr. and Mrs. Truman Dunn, and Mr. and Mrs. Virgil Wood and daughter of Pataukunk.

ST. REMY

St. Remy, April 11—Sunday services: Sunday school at 1:30; preaching by the pastor, the Rev. Philip Goertz, at 2:30 p. m. All are welcome to these services.

Mr. and Mrs. G. Dunn spent the week-end at their home in this village.

Harry Ellsworth celebrated his birthday Wednesday evening by having a few friends at supper.

There will be an Easter supper in the basement of the church Wednesday evening, April 17. S.

4 Faculty Vacancies At Highland High

Highland, April 11—Four vacancies in the high school faculty were declared at the April meeting of the trustees of the school, held Friday night. That of history, music director, home economics and one branch of the commercial department. A committee of principal Herbert Campbell, Imbrie Richards with the president of the board, Mrs. J. D. Rose, will consider the applications, of which there are hundreds and present their choices at a special meeting of the board some time this week.

It was reported that the uniforms and equipment for the baseball nine had been purchased from the J. J. Ennist store for $205, which was $20 less than the amount allotted.

The building committee, Imbrie Richards and A. W. Lent, will supervise repairs to be made to the main building during the Easter recess.

Reports were also given of the children who had been given the tuberculin tests and that some were to be taken to Kingston for X-rays. A committee of William H. Maynard and Imbrie Richards was appointed to arrange for a gymnasium addition than Milton. The present cost of James hall in Milton, which is now, and the transportation run to $550 and if a room can be obtained here for less cost it would be an advantage. The tennis courts are to be completed this spring. The usual bills presented were audited and ordered paid.

Brossman Getting Frigidaire for Furs

The fur storage vault of Morris Brossman, 245 Wall street, is being equipped with a Frigidaire cooling system by the department of the Rose & Gorman store handling this make of refrigerator.

"When the installation has been completed, Mr. Brossman will have one of the most modern and up to date fur storage rooms in the Hudson valley," say those who sold him his equipment.

The furs will be cooled by air blown over them by cooling unit suspended from the ceiling. It will be possible to kill moth larvae by lowering the temperature of the room to 18 degrees and then changing it back to 50 degrees. This extreme change of temperatures makes possible the destruction of all moth growth, say those who specialize in fur storage.

WEST SHOKAN

West Shokan, April 11—The TERA road project on the upper east side got under way Monday. This much needed improvement of the dirt road leading up and along the hillside from De Silva's service station emerging south on the boulevard at Braithwaite's nursery has been on the map for several months. The road in many places is narrow and will be made into a 16-foot stone sub-based thoroughfore similar to the project just completed near Olive Bridge.

Anglers paid homage to the west side fishing resorts during the week-end.

On Sunday afternoon a group of ladies, Miss Bertha Merrill of Brown Station heights, Mrs. Mary Moore, Mrs. Genevieve McLean, and little Miss Edith Allen of Samsonville, were callers at the home of Mrs. Cornelia Bishop at West Shokan heights.

Of late Judge Fred L. Weidner reports he is quite busy making out a list of 30 summons for delinquent dog owners which is requiring considerable detail. The serving of the notices is being capably handled by Deputy Sheriff Dudolph De Silva. Judge Weidner has recently had added to his judicial titles that of parole officer for the town of Olive.

KERHONKSON.

Kerhonkson, April 11.—Mr. and Mrs. Herman Germer of Brooklyn spent the week-end at the home of H. Germer, Sr.

There will be special services at the M. E. Church on Sunday. At night there will also be services, which will continue all through Holy Week. Everyone is asked to come and hear the different ministers each evening.

Mrs. James Addis and daughter, Mrs. Ben Markle, spent Monday in Ellenville.

Miss Frances Schoonmaker of Poughkeepsie spent Tuesday at her home here.

Elding Brodhead is not very well.

Mrs. Rachel Hendrickson spent Sunday with Mrs. Janie Hendrickson.

Eli Addis has purchased a new Chevrolet car.

Mrs. George Bilyou and Mrs. Milton Lane spent Sunday afternoon with George Bilyou at the Golden Hill Sanitarium, Kingston.

Miss Margaret Doyle is spending a few days with her parents, Mr. and Mrs. James Doyle. Everyone is glad to see her again.

NEW YORK CITY PRODUCE MARKET

New York, April 11 (AP)—Butter, 7,315, weaker. Creamery, higher than extra 37c-37¾c; extra (92 score) 36¾c; firsts (90-91 scores) 36¼c-36½c; centralized (90 score) 36¼c.

Cheese, 35,107, firm. State, whole milk flats, held, 1933, specials 22c; fancy to specials 18½c-19½c.

Eggs, 22,403, irregular. Mixed colors: Special packs or selections from fresh receipts 27c-28c; standards and commercial standards 25c-26½c; firsts 23½c-23¾c; other mixed colors unchanged. White eggs: Nearby and midwestern exchange standards 25½c-26c; other whites unchanged; brown, western standards 26½c-27c; other browns unchanged.

Live poultry weak. All freight quotations unchanged. Live poultry, By express: Chickens 20c-23c; roosters 13c-14; other express grades unchanged.

Dressed poultry firm. All fresh and frozen quotations unchanged.

MARKET FOR FRUITS AND VEGETABLES

New York, April 11 (AP)—(State Department of Agriculture and Markets)—Quotations on the New York city downtown wholesale district up to 8 a. m.:

New York upstate round white potatoes, U. S. No. 1, in 100 lb. sacks, jobbed out at 85-1.15, mainly around 90-1.00.

Western New York yellow onions in 50 lb. sacks jobbed out at 2.85-3.00.

Topped washed carrots in 40 lb. sacks realized 75, while unwashed in 100 lb. sacks brought principally 1.10-15 for the best.

New York state apple receipts were relatively light, but fair supplies were on hand from previous arrivals. The market ruled dull due to the fact that the demand was generally slow. Western New York McIntosh apples, N. Y. U. S. Grade No. 1, 2¾ inch, sold from 1.50-75, occasionally as high as 2.00 per crate or bushel basket; poorer, however, worked out at 1.25-37½. Rhode Island Greening apples, No. 1, 2¾ inch and upward, sold at 1.25-37½, and from 1.00-1.12½ for the poorer.

BOXING BOUTS FRIDAY NITE APRIL 12

KINGSTON MUNICIPAL AUDITORIUM

BENEFIT AMERICAN LEGION WELFARE FUND

★ ★ All Star Bouts ★ ★

50c 75c $1.00

STARTING BOUT 8:30 SHARP

COMPARE our PRICES

SPECIAL VAT 69 $3.25 5th

World Famous Scotches Teacher's Johnny Walker's (Red Label) Haig, Haig 5 Star Dewar's White Label GOLDEN MORN SANDY McDONNELL $3.39 large bottle

STRAIGHT WHISKEY 69c a Pint

EXCELLENT WINES 55c a Bottle 2 for 99c

DISTILLED GIN $1.09 Large Bottle

IMPORTED ITALIAN VERMOUTH $1.25 Large Bottle

Ed. FENTON'S LIQUOR STORE

44 No. Front St. Phone 2009 Kingston

QUALITY FAIRLAWN PHONE 3800 BOB'S MARKET MEMBER 628 BROADWAY

PILLSBURY'S FLOUR ALL YOU WANT ...⅛ sack $1.1

SUGAR Jack Frost Bulk, 10 lbs. 47c 4X CONF. 2 lbs. 13c

KELLOGG'S Corn Flakes, 3 pkgs. ....20c Wheat Bisc., pkg. ..10c All-Bran, lg. pkg. 19c

COFFEE Beech-Nut, Maxwell House, lb. ....29 Premier, Vac. Pac., lb. ..26

Crisco, 3 lb. can ...55c 1 lb. can ...21c

BUTTER Jersey Rolls, lb. .....39c Cloverbloom Print, lb. ..42c Penn Roll, lb. 41c

CHEESE Pimento, Limburger, White or Yel. American, 2-½ lb. pkgs. 29

Uneeda Biscuits, 3 pkgs. 11c Ritz, lb. 20c

Beans, N. Y. State, med. 4 lbs. .....19c Limas, lg. size, 2 lbs. ....17c Rice, fancy head, 4 lbs. ..19c Cocoanut, long shred, lb. 17c Prunes, med. size, 2 lbs. 15c Apricots, choice, lb. 21c

Fresh Prunes, can .....10 Fruit Salad, Fruit Cocktail, Royal Anne Cherries, Large can ..... 24c Pineapple, lg., 2 cans ....35 Peaches, halves, lg. can ..17

Tomatoes .... Peas .... Gr. Beans .... Corn, Yel. .... Kid Beans .... Diced Carrots . 3 Cans 25c

TOILET TISSUE 1,000 Sheet Rolls ....6-25 Seminole Tissue .....4-23 Statler Tissue .....3-17 Scot Tissue, 3 rolls 23

Bacon Sliced, Swift's Premium, lb. 35c

Cabbage, old, lb. .....3c Green Beans, 2 qts. .....23c Tomatoes, lb. .....10c Spinach, 4 qts. .....23c Sweet Potatoes, 4 lbs. 23c

Celery, bunch .....10 Radishes, 2 bunches .....10 Carrots, 2 bunches .....10 Lettuce, lg. heads .....12 New Potatoes, 4 lbs. 25

Oranges, Navels, lg., doz. .....39c Jumbos, doz. .....45 Grapefruit .....3 & 5 for 25c; Lemons, lg. doz. .....19 Pineapples, lg. .....2-25c Apples, 5 lbs. 25

Good Luck, lb. ....20c Rainbow Olee, 2 lbs. 33

HARRY B. MERRITT

413 - 415 WASHINGTON AVE., 2, 4, 6 HURLEY AVE., KINGSTON, N. Y.

REDUCED LOW COFFEE PRICES

JEFFERSON, lb. ..... 23c | DANDY CUP, lb. 17c
ROYAL STAG, lb. ..... 19c | MOCHA & JAVA, lb. 27c
BEECH-NUT COFFEE ..... lb. 29c
WHITE HOUSE, lb. ..... 23c | SANKA, lb. 43c
CHASE and SANBORN'S, lb. ... 29c | MAXWELL, lb. 29c

1,000 Sheets "SEMINOLE" TOILET TISSUE ..... 4 rolls 19c
1,000 Sheets
PLAIN OLIVES, Qt. jar 25c
COFFEE CAKES 10c

GRANDMA'S MOLASSES
No. 2½ can 27c
No. 1½ can 17c
STUFFED OLIVES, pint jar 23c
BREAD, Large Loaf 10c

"EASTER RABBITS"
MADE WITH PURE MILK CHOCOLATE ..... 17 inches in height 29c

FLOUR
Family, 24½ lbs. 85c
Sentinel, 24½ lbs. 87c
Pillsbury, 24½ lbs. ... $1.11

APPLE BUTTER, 38 oz. jar ..... 15c | PEANUT BUTTER, 24 oz. jar 26c
Rice, fancy, lb. ..... 4c | Beans, lb. 4c

ROYAL BAKING POWDER, 12 oz. can 31c
CHASE and SANBORN'S TEA BALLS, 100 count 64c

CAMPFIRE MARSHMALLOW, lb box 15c
1 Box Cracker Jack Free
NEW CROP PURE MAPLE SYRUP, gal. can .. $1.39

GRAPE NUT FLAKES ..... 2 boxes 17c
FREE 1 CREAM PITCHER With Each 2 Boxes

"KELLOGG'S" ALL BRAN, Large box 17½c
"KELLOGG'S" WHOLE WHEAT BISCUITS, 2 pkgs. 19c

BORAX SOAP ... 10 bars 25c
CORN FLAKES ... box 5½c

Fancy Shredded COCOANUT, lb. 12c
Quart Bottle AMMONIA 6c

CIGARS
KING EDWARD, Box .. $1.15
ROCKY FORDS, Box ... $1.15

TOBACCOS
ALL 10c SIZES 8c
ALL 5c SIZES 4c
CODFISH, Box 8c
CODFISH CAKES, can 10c

LA CHOY NO. 2 can BEAN SPROUTS 9c

BAKERY DEPARTMENT
Crackers Salted Plain Oyster .... 2 lb. box 19c
VIENNA & RYE BREAD ..... loaf 6c
5 POUND BRICK CHEESE $1.09

SPRING LAMB SPRING

LONG LEGS, lb. ..... 21c | SHORT LEGS, lb. ..... 23c | LOINS, lb. 20c
SHOULDERS RACKS, lb. 16c
CHOPS ..... lb. 19c
STEW ..... lb. 12c

INSPECTED VEAL INSPECTED

STEW, lb. 7c
Legs, Loins, Shoulder, Chops ..... lb. 12c

Western Inspected CHOICE BEEF Western Inspected FANCY

PORTERHOUSE
SIRLOIN
RUMP
CROSS RIB
28c lb.
TOP SIRLOIN
RIB ROAST
RUMP
CORNED BEEF

POULTRY

BROILERS Pound 27c
LONG ISLAND DUCKS, lb. 23c
Fancy 8-12 lb. av. TURKEYS, lb. 27c
ROASTERS, lb. .... FRYERS, lb. 25c

HAMBURGER BEEF LIVER 2 Pounds 25c
FRICASSEE CHICKENS, lb. 20c
STEW BEEF PLATE CORNED BEEF 2 Pounds 25c

Star Hams SHANK HALF or WHOLE lb. 23c

BACON STRIP, lb. ..... 25c SLICED, lb. 29c
Smoked Cala, lb. 16c
SMOKED DELIGHTS, lb. ..... 29c TONGUE, lb. 23c

Pig Hearts Liver Salt Hocks, lb. 12c
SMOKED BONED HAM ROLLS, lb. 24c
Franks Bologna Headch, lb. 18c

SPARE RIBS, lb. 18c
FRESH SHOULDERS, lb. .. 19c
WESTERN CALVES LIVER, lb. 25c
SALT PORK, lb. 16c
BOILED, Half or Wh. HAMS, lb. 34c

— BUTTER DEPARTMENT —

BUTTER PRINT TUB ROLL Pound 37c

2 lbs 27c Oleo 2 lbs 27c
Good Luck, 2 lbs. .. 39c
GRADE A LOCAL EGGS 2 Dozen 49c
LIMBURGER, lb. 22c
STORE CHEESE, lb. .. 21c
SWISS CHEESE, lb. ... 29c

DEL MONTE—SLICED PINEAPPLE LARGE No. 2½ can 17½c

SUGAR — BULK — 10 lbs. 47c

"OHIO" "PLA-SAFE" MATCHES, box 3½c
Diamond Crystal SALT, box 3c

MERRITT'S CORN STARCH, 1 lb. box 6c
MERRITT'S MARSHMALLOW CREAM, 1 lb. jar 12c

KIRKMAN'S GRANULATED SOAP
2 Large boxes 39c
FREE! Butter Dish or Fruit Dish

FANCY SELECTED TUNA FISH, can 10c
SPAGHETTI, MACARONI, ELBOWS, pkg. 4½c

DILL Pickles, qt. jar 12c
QUART JAR Mustard 10c

SPAGHETTI MACARONI 4 lbs. 23c

"Dole's" Pineapple JUICE, No. 2 can 10½c
"DROMEDARY" GRAPE FRUIT JUICE, No. 2 can 7c

Peaches, No. 2½ can .. 14c
Plums, No. 2½ can ... 11c
Pears, No. 2½ can 17c
Pineapple, can 8½c
Apricots, No. 2½ can 13c
Cherries, No. 2½ can ... 21c

KRASDALE BLACKBERRIES, can 10c
KRASDALE SLICED FRUIT SALAD, No. 1 tall can 12c

California No. 1 Tall ASPARAGUS, can 14c
"SUN-RAY" GRAPE FRUIT JUICE, can 7c

"OVALTINE" $1.00 size can ..... 52c, 50c size can 28c
"EPCO" CHOCOLATE MALT, 1 lb. can 17c

"LIBBY'S" ROAST BEEF, 2 large cans 29c
XXXX "KRASDALE" XXXX FLOUR, 5 lb. bag 21c

"EZ-OCCA" QUICK TAPIOCA, box 4½c
"MERRITT'S" MIXED TEA, lb. 14c

SPECIAL "MERRITT'S" **COFFEE** 2 lbs. 25c

Fish Department

Cod, Haddock, Blue, lb. 9c
Mackerel, lb. Hake, lb. ... 10c
SHAD, lb. 25c
HERRING ... 3 lbs. 25c

SUNKIST ORANGES Doz. 35c
ICEBERG LETTUCE 2 for 15c
GRAPE FRUIT 5 for 19c
ASPARAGUS Bunch 25c
BANANAS 5 lbs. 23c
BUNCH CARROTS 2 for 11c
FRESH COCOANUTS 2 for 15c
SWEET POTATOES 5 lbs. 23c
FLORIDA ORANGES 10 lbs. 49c
CELERY HEARTS 2 for 17c
SUNKIST LEMONS 7 for 10c
GREEN BEANS 2 lbs. 19c
PINEAPPLES 2 for 25c
FRESH SPINACH 2 lbs. 19c

Brother of Kingston Man Is Found Dead

August Ulrich, 75, retired cabinet maker of 122 Main street, Poughkeepsie, was found dead in his bed Wednesday morning by his sister, Mary Ulrich, who had gone to his room to call him. Dr. Howard P. Carpenter, deputy county medical examiner, who was notified by police, reported that death was due to a heart ailment. Ulrich, it was understood, had been under a physician's care for some time.

Detective Brophy was sent to the home to investigate after the body had been discovered. He reported that persons occupying an apartment above had heard Mr. Ulrich walking around in his room at 5 o'clock, when he apparently began preparations to dress. Taken ill, he returned to bed.

Mr. Ulrich formerly worked at the old Arnold Chair factory in Poughkeepsie. He retired about 20 years ago.

He was born in Poughkeepsie. Surviving are a sister, Mary Ulrich; two brothers, Frank Ulrich of Woodhaven, L. I., and Henry Ulrich of Kingston, and several nieces and nephews.

Funeral services will be held at 9 o'clock Saturday morning at the home and at 9:30 o'clock at St. Peter's Church, Poughkeepsie, of which he was a member. Burial will be in St. Peter's cemetery.

NEW SPRING HATS

EXCEPTIONAL VALUES

94c

WHY SAY MORE!

Other Hats 59c to $1.95

E. E. RANDALL CO.

315 WALL ST.

KINGSTON, N. Y.

Gilbert H. Gendall, Boy Scout Regional Executive, Is Here

GILBERT H. GENDALL

The Governor Clinton Hotel was a busy place this morning as arrangements were being completed and exhibits put into place for the 14th annual regional meeting of Region Two, Boy Scouts of America, to be held at the hotel Friday and Saturday, April 12 and 13.

Gilbert H. Gendall, executive of the Region, which embraces the states of New York and New Jersey, arrived in Kingston Wednesday night. He was accompanied by his two deputies, C. W. Gamble and L. D. Cornell and also by W. D. McBride of Albany, who has charge of Boy Scout work along the line of the D. & H. Railroad and is employed by the railroad company for that work.

The work of placing the numerous exhibits, some of which had already been put into place by Scout Executive Wright of the Ulster-Greene Council, was taken up this morning. These exhibits, which the general public is cordially invited to visit and inspect, are not only extensive but very interesting and must be seen to be appreciated. They are so extensive, in fact, that the officials and Manager Gross of the Hotel have been put to it to find space to accommodate them all. This is especially true when it is taken into consideration that all available space in the hotel will be needed to accommodate the delegates and visitors to the Conference.

An interesting exhibit, occupying a space of 9x12 feet, occupies the center of the lobby. It is the "Safety Village," and is a most commendable piece of work constructed by the boys of Troop 26 of Port Ewen. In addition to dwelling houses, buildings shown include a church, schoolhouse, fire station, airport, garage, etc. There is a railroad line, with station, railroad bridge, good sized tunnel and a train crossing the bridge. True to scout tradition numerous warning signs are placed at appropriate points throughout the village.

The most extensive exhibit and the one perhaps with the most appeal to the public generally is that of the National Supply Department, which occupies the vacant store room in the hotel, formerly used as an office for the Chamber of Commerce. The exhibit takes up all the space in the large room and shows about everything used in connection with scouting, except such large articles as tents and some cooking equipment. There are samples of uniforms, including sea scout uniforms, of every kind, cooking and camp utensils, official knives and other tools, axes, scout shoes, official jewelry, leathercraft outfits and articles made from leather, archery outfits, scout flags and banners, silver cups and other trophies, including plaques and medals, first-aid equipment, all kinds of articles of handicraft, and a complete line of literature, booklets, etc., issued by National Scout office.

Boys Life has a large exhibit, which has been put into position, at the left just inside the entrance to the hotel.

The Queens County Council has an exhibit of attractively drawn charts, which have been arranged on the wall in the sun parlor. The charts depict the activities of the council, showing what has been done and what might be accomplished, such as for instance, a comparison of the number of the boys in the council territory of 12 years of age who have been connected up with scouting and the total number of boys of that age in the territory.

Just off the lounge is an exhibit from the Sonyea School, where troops of boy and girl scouts have been organized.

The Kingston Sea Scouts have a large exhibit on the stone terrace at the rear of the hotel, included in which are articles contributed by the Schenectady Sea Scouts.

Another exhibit which will be of interest to many is the series of charts and blue prints which have been hung in the sun parlor, showing the camp plan and buildings for the coming national jamboree to be held in the city of Washington in August. The layout and construction of the big central kitchens, mess tents and other buildings is shown. On one plan is shown details of the knock-down tables and benches which will be furnished, some 3,000 of them, to scouts at the jamboree and which the scouts will have to put together on their arrival in camp.

Among exhibits which had not yet arrived this morning and for which space has been provided in a large basement room just below the hotel office are:

Tents from the national camping department.

Model camp set-up, measuring 5x7 feet, from the Orange-Sullivan Council.

National jamboree equipment and tents, Monmouth County, N. J., Council.

Camping equipment. Mohican Council, Glens Falls.

Handicraft, camping equipment and log of the Regional flagship. Nassau County Council.

Handicraft. Herkimer Council.

Samples of leather work. Gloversville.

Camp equipment. Union Council, Elizabeth, N. J.

These various exhibits, with possibly others, were expected to arrive during the day and were to be set up on arrival. The exhibits as a whole are the finest and most extensive of anything of the kind ever shown in this section and give a complete picture of the physical side of scouting and what can be accomplished when the scouting program is fully carried out.

Regional Executive Gendall said this morning that he expected the forthcoming conference to be the most largely attended of any yet held. Definite figures could not be given, but from returns in there should be at least 275 or 300 registered delegates from the two states in the region. Many of the delegates will be accompanied by their wives and in addition there will probably be many scouters and friends of scouting in the Ulster-Greene Council as well as in this entire section who will take advantage of the opportunity to attend the sessions and inspect the exhibits.

The business sessions of the conference will be held in the Hotel lounge, while other rooms have been set aside for the various departmental discussions. The conference will open at 9:30 Friday morning, the following being the program for the day, including the annual banquet to be held in the evening:

Opening Session.

Friday, April 12, 9:30 A. M.

"Welcome to Kingston," Mayor C. J. Heiselman, and R. F. Overbagh, president.

"Roll Call."

10:15 A. M.

Presiding: Amory Houghton, chairman.

Presentation: "Twenty-fifth Anniversary of Scouting." Dr. George J. Fisher, Deputy Chief Scout Executive.

11 A. M.

Presentation: "Present Status of Ten year Growth Programs." George W. Ehler, Assistant to Chief Scout Executive.

11:35 A. M.

Discussion.

Luncheon, 12:30 P. M.

Presiding: John E. Long, Regional Committeeman, Albany, N. Y.

"One Minute Reports" on Council Progress.

2:15 P. M.

Presiding: Armory Houghton, chairman.

Report of Regional Chairman.

Report of Regional Executive.

Appointment of Committees on Resolutions and Nominations.

3 P. M.

Sectional Meetings.

1. Executive Committee: for members of executive committees.

Discussion Chairman, Dr. William D. Young, Erie county, N. Y.

Advisor, Dr. George J. Fisher, Deputy Chief Scout Executive.

Secretary, F. L. Dann, Executive, Steuben Area, N. Y.

2. Council Organization, for Presidents and Council Members.

Discussion Chairman, Neil R. Quackenbush, President, Suffolk county, N. Y.

Advisor, Gilbert H. Gendall, Regional Scout Executive.

Secretary, J. Boyer, Executive, Plainfield, N. J.

3. Finance, for chairmen and members of Finance Committee.

Discussion Chairman, C. H. Cotten, Regional Committeeman, East Aurora, N. Y.

Advisor, C. W. Gamble, Deputy Regional Executive.

Secretary, F. A. Howard, Executive, Binghamton, N. Y.

4. Growth—Troops and Scouts, open to all.

Discussion Chairman, David E. Gray, Commissioner, Steuben Area, N. Y.

Advisor, George W. Ehler, Assistant to Chief Scout Executive.

Secretary, J. W. Northrup, Executive, Oneonta, N. Y.

5. Cubbing, for chairmen and members of Cub Committee.

Discussion Chairman, Dr. E. C. Smith, Nassau county, N. Y.

Advisor, L. D. Cornell, Deputy Regional Executive.

Secretary, J. V. Fleming, Assistant Executive, Nassau county, N. Y.

5 P. M.

Recess.

Banquet, 6:30 P. M.

Presiding, Armory Houghton, chairman.

Introduction of guests.

Presentation: Dr. George J. Fisher, Deputy Chief Scout Executive.

Address, Dr. Walter N. Thayer, Jr., Commissioner, Department of Correction, State of New York.

Our Growing Population.

The following births have been reported to the board of health:

Mr. and Mrs. Arthur J. Smith of 150 Broadway, a son, Donald Francis.

Mr. and Mrs. Robert J. Smith of 32 Progress street, a daughter, Nancy Lou, at Kingston Hospital.

Mr. and Mrs. Angelo Altomari of 57 Gill street, a daughter, Barbara, at Benedictine Hospital.

Mr. and Mrs. Judson Bunten of 411½ Washington avenue, a daughter, Olive Evelyn.

Attacks Roosevelt

Springfield, Mass., April 11 (AP)—An attack on President Roosevelt and his policies was delivered by Mrs. George A. Wyeth of New York, president of the Women's National Republican Club, in an address here today before the Springfield District Women's Republican Club in which she characterized the President as a breaker of promises and one who is "powerful to destroy but powerless to help." She summarized the things which she said the Roosevelt regime has done to "reduce free citizens to the level of timid dependents."

Somewhere in Mexico

A typical and nameless village on the Pan American highway from Laredo, Texas, to Mexico City. The huts are made of cane stalks and saplings. The roofs are of grass and palm thatch. There are many such villages from five hundred to six hundred miles south of the border. They in their permanent form are inhabited almost entirely by Astec Indians but are now supplemented by Mexicans who with the Indians work on the road. The Studebaker Pathfinder is seen in the middle ground.

Meeting in Interest Of Better Movies

Last evening, in response to the call from the Ministerial Association of the city, several organizations of the city were represented at a meeting held at the Y. M. C. A. in the interest of better motion pictures. It was decided to give the title of "Council for the Betterment of Moving Pictures in Kingston," to the permanent organization. It was further agreed to invite all welfare organizations or those having any welfare committees to join in this Council, which will devise ways and means to promote the production of better pictures. One of the principes for which this Council will stand determinedly will be that of securing better suggestions for wholesome and amusing entertainment along the motion picture line and another is for a united effort as a group to encourage the production of such a high standard of pictures. The Rev. Mr. Goertz of Port Ewen, represented the Ministerial Association in the meeting of last evening. As soon as it is possible to secure the cooperation of many other desirable organizations another meeting will be held.

No Refund Announcement

Washington, April 11 (AP)—Secretary Morgenthau said today there would be no refunding announcement before the Easter holidays on April 21. He emphasized however this did not include a possible call for the remaining fourth liberty 4¼ per cent bonds which are outstanding and uncalled to the extent of $1,300,000,000.

IT TAKES MORE THAN *Cleverness* TO BUILD A GRUNOW

● Here is a set that will go out and bring them in from the United States as well as foreign countries—it is built that way! The finest workmanship—with precision that makes receiving foreign broadcasts, like local stations, an accomplished fact.

Grunow Radio SIGNAL BEACON "STOPS YOU AT THE STATIONS OF THE WORLD"

Radio Sale on 1935 Floor Models

MODELS RANGING IN PRICE FROM

$22.50 to $169.50

A Liberal Allowance on Your Old Set. Act Now Before it is Too Late

ROSE & GORMAN

"HERE ARE SOME OF THE THINGS I'D ADVERTISE!"

"NOW IF I WROTE THE ADS . . ."

"If I wrote the ads," says our advertising manager, "the first thing I'd do is find out what my customers need and tell 'em about it."

And what do people need and want in the merry month of March? Pullenty! we'd say, judging by the things that were sold last March with the sly help of an ad in the Daily Freeman. Easter bonnets marched out of the stores in droves. Splendiferous neckties melted off the racks like snowmen in July. Sunshine and spring breezes made gasoline sales go upsadaisy.

Far be it from us to tell you how to run your business. Deciding what to sell this March is your problem, not ours. But just to get you started we're showing you some of last year's "best sellers". Of course, you may have better ideas on what to advertise—we aren't merchandising sharks. But we do know you can't beat our ideas on where to advertise if it's quick sales and lots of them you're after.

Because people who make a habit of buying the best things and getting more for their money also make a habit of reading the Daily Freeman. And you just can't reach these buyers for so little expense in any other way but through the Daily Freeman. Use it anytime—most advertisers do. But for goodness' sake, do it now—for when spring is in the air, profits aren't far behind!

Bulbs and Seeds

Everyone who digs isn't an earthworm. Daily Freeman readers saw a few little ads last year and bought bulbs and seeds by the thousands—as well as garden tools to handle 'em with!

Curtains Laundered . . .

Plenty of winter soot on the curtains in March. One bright laundry knew it and cleaned up last year with a twelve inch ad. Who'll be first this year?

Used Cars . . .

March is used car time! The whole family is aching for a bus. They'll be looking for one in the Daily Freeman . . . and it might just as well be one of yours.

Milk . . .

Sweliest spring tonic in the world! You might shout the fact in a few Daily Freeman ads and give your milk sales a boost.

Beck Beer . . .

Another grand spring pick-me-up and the thing to order and serve this month. Beer men have existing demand and tradition on their side . . . and ad or two will work wonders.

Flowers . . .

It takes little argument to sell flowers in the spring. A little ad did it last year . . . it will today.

Super-Service . . .

New cars, old cars, used cars all need servicing in March. Try a "club offer" on washing, greasing, brakes, etc. . . . tell the world with an ad and then watch the business roll in!

Advertise in the DAILY FREEMAN

The Paper that's welcome at Home!

Furniture . . .

People buy furniture all the time, but spring seems to speed up the process. Last year many a nifty chair and table was sold . . . and it didn't take much space to sell 'em either!

Dry Cleaning . . .

Winter clothes are going to sleep . . . spring togs are saying "Hello." Both kinds need cleaning . . . here's extra business for some bright advertiser.

CLASSIFIED ADVERTISEMENTS

(No Advertisement Less Than 10c a Day With Minimum Charge of 35c)

ALL ADS CARRYING BOX NUMBER ADDRESSES MUST BE ANSWERED BY LETTER OR POST CARD
THE FREEMAN WILL NOT BE RESPONSIBLE FOR MORE THAN ONE INCORRECT INSERTION OF AN ADVERTISEMENT IN THESE COLUMNS

REPLIES

The following replies to classified advertisements published in The Daily Freeman are now at The Freeman Offices:

Uptown

CM, FH, HD, Housework, Woman, 2

Downtown

Puppy

FOR SALE

ANTIQUE HIGH-CHEST—pair of mahogany post twin beds, like new. 19 Mountain View avenue.

A-1 QUALITY HAY—$16 per ton. Phone 626-M-1.

A BIG LOAD of Rock Oak wood, $1.50. John Lynch. Phone 3188-W.

ALL KINDS of hardwood, furnace, stove, fireplace and kindling; $1 and $2 per load. Phone Edgar Elliott 2783-J.

BAIT FISH—Washington avenue and Esopus Creek Bridge.

BAIT FISH—Shiners. Van Benjamin, Sleightsburgh.

BARBER SHOP—cheap. Good opportunity. 65 East Strand.

BOY'S CHEMICAL SET—porch furniture; library table; two overcoats, 14 years; electric lamps; doll carriage. 139 Franklin street. Phone 1238-M.

BIG LOAD of Rock Oak $1.50; dry chestnut $2. Phone Harley Palen, 2356.

BROWN METAL BED—spring and hair mattress, full size, $8. 387 Broadway.

BROILERS (100)—four weeks old; Packard touring car, good shape. Box AX, Uptown Freeman.

CALL 2751—for kindling, stove and heater wood. H. Clearwater.

½ CEMETERY PLOT—in Hurley cemetery, 8'x16'. Inquire 37 Lucas avenue; one bell.

CHICKEN COOPS and standing lumber. Apply 16 John street.

CHICKEN EGGS—White Giant and Mammoth Pekin duck eggs for hatching; Easter bunnies, large and small. Phone 3729-J.

COWS (2)—fresh, TB tested, good for family use. Phone 2431.

COW MANURE—$4.25 worth of cow manure concentrated and rotted down to 100-lb. bag; delivered, only $1. Willie Farm. Phone 585-M-2.

COW MANURE—E. Snyder, Creek Locks, N. Y.

DINING-ROOM SUITE—10 pieces, excellent condition. Phone 1841-M.

EASTER BUNNIES—37 Livingston street. Phone 3129-R.

ELECTRIC IRONER—233 Smith avenue.

ELECTRIC MOTORS—Carl Miller & Son, 674 Broadway.

ELECTRIC MOTORS—1/6 horsepower up. P. J. Gallagher, 55 Ferry street. Phone 3817.

ESTABLISHED ROUTE—with car. 15 Green street.

FRESH DAIRY GOATS—cheap; also kids, $3 and up; white Persian kittens. Davies, Lyonsville, R. F. D. Accord.

FURNITURE, floor coverings, bedding. Bargain prices. Also buy and sell. Chelsea Furniture Exchange, 16 Hasbrouck avenue. Phone 3972-J.

GAS WATER HEATER, gas plate and oven, Morris chair, lamp and table. 117 Pine street. Phone 841-R.

HARDWOOD—sand, stone, cinders. A. Vogel Trucking Company. Phone 125.

HARDWOOD—stove lengths, and salt hay. E. T. McGill.

HARDWOOD—$2.50 per cord; delivered. Phone 2471. 210 Foxhall avenue.

HAY—best quality, $16 per ton, delivered. Phone 2431.

HAY—$16 per ton. Phone 3218-M.

ICE—30c cake. John A. Fischer. Phone 1379.

IRISH SETTER PUPPY—male; reasonable. Address Puppy, Downtown Freeman.

LIVING ROOM SUITE—5 pieces; Eureka electric cleaner. 85 West O'Reilly street.

MUSCOVY DUCK EGGS for hatching, 5c each. Lewis Thiel, Ashokan, N. Y.

MUSHROOM MANURE—75c per bag; also hen manure and peat moss, mixed, dry, and pulverized, no feathers, 75c per bag, delivered. William Jones, 182 South Wall street. Phone 2628.

NANNY MILK GOATS—What's offered in exchange. Ziegler's Farm, Union Center Road, Ulster Park.

NATIONAL CASH REGISTER—floor and counter cases, metal filing cabinet, electric dish washer and white counter stools. 64 Broadway. Phone 1338.

NOW is the time to buy non-skid retreaded tires. We sell all sizes and retread your worn down tires at a low price. 385 Washington avenue.

POOL TABLE—complete. Call at 53 East Pierpont street.

PIANOS—several used, upright, in good condition, for sale or rent. Fred C. Winters, Clinton avenue. Phone 1113.

PUPPIES—Airedale; wirehaired fox terriers. Frank Zelie, Stone Ridge.

RECONDITIONED USED RADIOS—(guaranteed) at bargain prices. Bert Wilde, Inc., 632 Broadway.

SAILBOAT—21', with keel draft, 3'x5', with Johnson outboard motor; priced reasonable. Harold Clayton, 92 Roosevelt avenue. 2433-M.

SMALL SAFE—used, fireproof; very reasonable. Phone 2428.

TWO EVENING GOWNS—size 16, black and white satin; very reasonable. Phone 1475-J.

TYPEWRITERS—adding machines, check protectors, all makes. Try our yearly repair service. O'Reilly's, 530 Broadway and 38 John street.

WILL SACRIFICE—one motorola car radio. Phone 2036.

USED CARS FOR SALE

BUS—25 passenger, model 50 White, $200. Pine Hill-Kingston Bus Corp., 27 Clinton avenue. Phone 1716.

1932 "67" BUICK sedan, 11,000 miles, excellent condition; reasonable. 251 Washington avenue. Phone 2642.

'32 Chevrolet Coach
'32 Pontiac 8 Tour. Sedan
'32 DeSoto Customs Sedan; Radio
'32 Ford 8 Deluxe Sedan
'32 Graham Blue Streak Sedan
'32 Studebaker Commander Sedan
'31 Chevrolet Sedan
'30 DeSoto 6 Roadster
'29 Franklin Sedan
And Many Others
STUYVESANT GARAGE
250 Clinton Ave. Kingston
Open evenings. Easy terms. Trades taken

1932 FORD COACH—good condition, $225. Call 483 or 2222-R after 6.

1928 Chevrolet sedan 1½-ton on chassis; 1930 Chevrolet sport coupe; 1932 Ford Station Wagon; 1929 Ford sport roadster, $90; 1929 Ford sedan, $45. Terms. Chevrolet Dealer, Ashokan.

1925 FORD 1-2 dump truck. 450 Delaware avenue.

OLDSMOBILE COACH—1929, good mechanical condition; price $125. Inquire Windello's Store, Shokan.

SCHOOL BUSES (2)—16 passenger. A-1 condition; will sell cheap. Phone Elmerville 230-J.

Poultry & Supplies For Sale

BROILERS—S. C. W. Leghorns, 12 to 15 weeks old; priced to sell. Also one Simplex oil burning brooder, large size. Cedar Glen Poultry Farm, Rifton, N. Y. Phone Rosendale 28-F-12.

KERR'S LIVELY CHICKS

Dependable for twenty-seven years. Famous for quality and livability. Every hatch hatched from breeders tested for B. W. D. Prices and literature upon request. Special discount offer. Chicks on hand. KERR CHICKERIES, INC., corner Washington and Hurley avenues, Kingston, N. Y. Phone 4761.

N. S. STATE certified chicks; also pullets, 6 weeks old. C. Keller. Phone 771-M-1.

One Cent a Word

(No Advertisement Less Than 10c a Day With Minimum Charge of 35c)

APARTMENTS TO LET

APARTMENTS — completely remodeled; one, three rooms with bath, and one, four rooms with bath; heat, electric refrigeration and hot water; at 88 Fair street. Apply 690 Broadway.

ALBANY AVE. (231)—two desirable apartments; with private baths. Phone 3294-M

APARTMENT—4 rooms, centrally located; adults only. Phone 807-R.

APARTMENT—three rooms; 57 Green street. Inquire Tailor Shop.

APARTMENTS—one four-room and one five-room, all improvements. C. P. Ashley, Henry and Sterling streets.

APARTMENT—5 rooms, all improvements, garage, heat furnished. Schultz Apartments, 66 Hurley avenue. Call 1693-J.

APARTMENT—six very convenient rooms, improvements and private bath; on bus line; to permanent family of adults, local or out of town; reasonable rent. 131 Clinton avenue. Phone 465.

APARTMENTS—2 and 3 rooms, furnished or unfurnished, corner Fair and North Front streets. Inquire 10 North Front street or phone 1797.

APARTMENTS—3 and 6 rooms, heat and hot water furnished. Call 209-M.

APARTMENT—furnished or unfurnished. 10 Liberty street.

APARTMENT—5 rooms and bath, heat; garage space. 83 St. James street.

FIVE ROOMS—all improvements; 113 Cedar street. Inquire 30 Summer street. Phone 2844-J.

RIVER VIEW APARTMENTS (2)—all improvements. W. P. Crane. Phone 986.

TWO—and three-room apartments, all conveniences; young couple. 73 Crown street.

VAN GAASBECK ST., 27—5 rooms, bath, hardwood floors, all improvements and garage; reasonable rent.

FLATS TO LET

CLINTON AVE., 99—six rooms and bath, all improvements. Phone 947.

DOWNSTAIRS—six rooms with improvements. Phone 1229-R.

DOWNS ST.—upper flat, all improvements. Apply 21 West Chester street.

DOWNSTAIRS—five rooms and bath, all improvements; garage; Hoffman street; from April 1st. Phone 1996, after 5 evenings 1052-M.

FIVE ROOMS—lower floor, all improvements. Phone 2751, Clearwater.

FLATS—four and five rooms. Phone 881.

FLAT—all improvements. 85 Downs street.

FLAT—five rooms, all improvements; garage. Inquire 83 Cedar street.

FLAT—six rooms, all improvements; 52 Van Buren street. Phone 247.

FLAT—four rooms, bath and all improvements; 52 Elmendorf street. Call 27 Strand; after 7 call 52 Elmendorf.

FLAT—improvements; 50 Hunter street. Inquire 22 Rogers street.

FLAT—all improvements. 233 West Chestnut street.

LARGE LIGHT ROOMS (6)—modern bath, heat and hot water furnished; garage. Inquire 58 West O'Reilly street.

LARGE ROOMS (3)—24 South Clinton avenue.

SIX ROOMS—all improvements; garage; adults. Phone 3213-R. 21 O'Neil street.

UPPER FLAT—three rooms, all improvements. 70 Henry street.

FURNISHED APARTMENTS

APARTMENT—two rooms; all improvements. Inquire 771 Broadway.

APARTMENT—4 rooms, 2nd floor, private bath, and porch, all conveniences. References; adults only. 171 Main street.

COZY APARTMENT—two rooms; garage. 207 Hurley avenue. Phone 1149-M.

FURNISHED APARTMENT—2 rooms for light housekeeping. 163 Tremper avenue.

FURNISHED APARTMENT—three rooms. 198 Main street. Call between 6 and 7 evenings.

FURNISHED APARTMENT—83 Elmendorf street, all improvements. Call Friday, April 12.

FURNISHED APARTMENT—three rooms, all improvements. 115 Henry street.

HOUSEKEEPING APARTMENT — 2 rooms, first floor, all improvements, stationary tubs and garage. 61 Downs street.

NICELY FURNISHED—four room apartment; Frigidaire; bath; heat; hot water. 84 Clinton avenue.

PLEASANT APARTMENT—two rooms, everything furnished. Call evenings, 191 Elmendorf street.

FURNISHED ROOMS TO LET

BROADWAY, 555—United States Hotel, under new management; rooms, all improvements, $3 week up.

COMFORTABLE ROOM — desirable for business man. Telephone 1012.

DESIRABLE ROOMS—Board optional. 162 Pine street.

FURNISHED ROOMS—light housekeeping if desired. 771 Broadway.

FURNISHED ROOMS—also light housekeeping apartment; reasonable rent. 46 Cedar street.

GREEN ST., 96—large front room, complete kitchenette; also medium and single rooms, all modern improvements; reasonable.

GREEN ST., 29—light housekeeping, all improvements. Ring upper bell. Phone 2889-W.

GREEN ST., 121—furnished rooms.

LARGE ROOM—with privilege of light housekeeping. Call evenings. 28 Henry street.

PLEASANT ROOM—single or double. 37 Downs street. Phone 2417

ROOM—furnished or unfurnished. 134 Pine street. Phone 797-W.

SLEEPING ROOM—one, very reasonable. 164 Fair street.

GARAGES TO LET

GARAGES—and furniture stored. 9 Maple.

HOUSES TO LET

COTTAGE—38 Stephan street. Inquire John Lang, 114 Hunter street.

½ DOUBLE HOUSE—six rooms, all improvements; garage. 3 Delta Place.

½ DOUBLE HOUSE—72 Pine Grove avenue, all improvements. C. P. Ashley, Henry and Sterling streets.

½ DOUBLE HOUSE—6 rooms, modern improvements. Inquire 7 Joy's Lane.

GREEN ST., 101—suitable for private residence or rooming house. Phone 1174 or inquire 110 Maiden Lane.

HASBROUCK AVE, 318 — house, six rooms; all improvements. Phone 2433.

HOUSE—at 7 Clinton avenue. Inquire at Hotel Outlet.

HOUSE—282 West Chestnut street; improvements. Call Robert G. Groves.

HOUSE and garage. Inquire Frances Diederick, 155 Elmendorf street.

MODERN HOUSE—17 Main street, all improvements; garage. Edward R. Loughran, 15 Main street.

FOR SALE OR TO-LET

COTTAGE—7 rooms, all improvements, on O'Neil street, near school. Inquire 128 O'Neil street.

MONEY TO LOAN

A COMPLETE SERVICE on loans up to $300
LOOK WHAT YOU GET!
1. CASH within 48 hours.
2. Choice of 4 Loan Plans.
3. Liberal terms, 1 to 20 months to repay.
4. Promptness...Courtesy...Privacy.
PERSONAL FINANCE CO. OF N. Y.
2nd Floor, Newberry Bldg.
319 Wall St., next to Kingston Theatre
Phone 2450 Kingston, N. Y.
Loans Made in Nearby Towns

REAL ESTATE TO EXCHANGE

WANTED FARM or acreage, preferably on water, in exchange for Long Island home or Brooklyn business property. Owner, 1338 Bushwick Ave., Brooklyn, New York.

One Cent a Word

(No Advertisement Less Than 10c a Day With Minimum Charge of 35c)

REAL ESTATE FOR SALE

A GOOD ONE
2 family, all improved, garage, excellent condition, central; rent from one flat, will pay all expenses; price right and good terms. Call G. W. Moore, 53 Garden.

BUNGALOW—garage, chicken coop; lot 70'x150'; some fruit trees and berries; electricity. Geo. E. Bush, R. 2, Box 3, Kingston, N. Y.

$5,500 BUYS up-to-date home, gas station, 2 car garage; cost $15,000. 3 miles south Kingston on 9-W. Terms. Harry Stickles, Port Ewen.

FARM LAND—near Kingston; 22 acres; cheap. Phone 531.

FOUR ROOMS—electric, water, garage. Section 8-W, $800. Cottage, five rooms, bath, cellar; big lot, $1,500. 80 acres, stream, stone house, good soil, $1,400. Retreat, 50 acres, 14 rooms, blue stone, cost $60,000, $12,000. 9-W Inn, nine rooms, furnished, two acres, electric, $2,600. Gas stations doing business, $4,500 up. Small poultry farms, near Kingston. List your property for quick results. Schoenting, 296 Wall street.

FRAME HOUSE—eight rooms, hot water heat, bath, electricity, chestnut trim, hardwood floors, two car garage, about two acres, on county road, eight miles from Kingston; price $3,100, terms, $600 cash. Shatemuck Realty Co., Kingston, N. Y.

LAKE PROPERTY—State road, 10 rooms, all improvements, hot water heat; bungalows, outbuildings; camp grounds; fruit; shade; row-boats; 100% location for beer garden, refreshment stand. Sacrifice. Owner, P. O. Box 347, Kingston, N. Y.

LOT—cheap. Phone 3939.

SEVEN ROOM RESIDENCE and 2 acres near Ulster Park; heater, running water, large brook, garage, hen house, electric; price $3,200, $1,000 cash. Box 24, Rondout Station, Kingston, N. Y.

TEN ROOM HOUSE—all modern improvements, at 37 Hone street. Phone 235 for appointment.

WOOD LOTS—in Flatbush; reasonable price. Phone 531.

REAL ESTATE WANTED

FARMS—every description. Buyers waiting. Gross Farm Agency, 277 Fair.

TO LIST—city or country properties to trade. Hendricks, 225 Lucas avenue. Phone 2688-M.

TO LET

ESTABLISHED DELICATESSEN BUSINESS—opposite L. S. Winne and Company, on Fair street. Inquire 10 North Front street or phone 1797.

FINE LOCATION for cut rate drug store, meat market and beauty shop; very reasonable rent. Nell Layntor, Maybrook, N. Y., (Ruckel Block).

HOUSE—on Hoffman street and flats, all improvements. Phone 81.

LARGE POULTRY FARM—at Lake Katrine; very reasonable rental. Apply H. R. Brigham, 729 Broadway, Kingston.

OFFICES—Inquire 10 North Front street or phone 1797.

ROOMS—suitable either for apartment or offices at 672 Broadway, (formerly occupied by the Democratic Club). Phone 1174 or inquire at 110 Maiden Lane.

SPECIALLY SUITABLE for fruit, vegetable, fish market. 66 Ferry street. Phone 194.

STORE—555 Broadway. Inquire Hotel Ulster, Kingston, New York.

STORE—672 Broadway (now occupied by Island Dock Company). Phone 1174 or inquire at 110 Maiden Lane.

TYPEWRITERS—adding machines, Remington, Underwood, Smith, Victor, Sun Strand, etc. O'Reilly's 530 Broadway and 38 John street.

UNFURNISHED ROOMS (3)—all improvements; $10. Inquire after 5 p. m., top floor, 522 Broadway.

POSITION WANTED

DESIGNING-DRESSMAKING — Coats, suits, dresses, alterations. Mrs. Anna Rentz, 96 Pearl street. For appointment phone 2484.

EXPERIENCED GARDENER—also all around handyman. Phone 1935-R.

GIRL wishes work part time or day's work. Call 2879-J.

MIDDLE-AGED REFINED WIDOW—housekeeper in small family or assist in nice Kingston home; reasonable. Box P.O., Uptown Freeman.

WIDOW, with 2-year-old son; neat, competent at cooking or general housework. A-1 references. Desires employment in private home. Box 2, Uptown Freeman.

YOUNG LADY, high school graduate, desires position as stenographer or office assistant. Business School training. Phone 3710-J.

FEMALE HELP WANTED

COMPETENT WHITE GIRL—for general housework; no laundry; references required. Write Box MO, Uptown Freeman.

EXPERIENCED COLLAR SETTERS—Fessenden Shirt Company, Field Court.

GENERAL HOUSEWORKER—must be good cook, private family in country. Phone Kingston 3184.

HOUSEKEEPER—general housework; reasonable wages; middle-aged lady preferred. 121 Green street.

MIDDLE-AGED HOUSEKEEPER—in family of two adults; country woman preferred; small wages; good home. S. Elmendorf, Kingston, Route 3.

WOMAN or girl. General housework. 172 Main street.

YOUNG WOMAN—for light housework and assist with children; sleep in; experienced; references. Box Girl, Uptown Freeman.

MALE HELP WANTED.

BARBER—Apply 17 Railroad avenue.

EXPERIENCED PRESSER—on Hoffman machine. Empire Cleaners and Dyers, 642 Broadway.

EXPERIENCED YOUNG MAN—for soda fountain and luncheonette; good salary to right party. Call in person, 96 Prince street.

GARAGE MECHANIC—experienced. Box Mechanic, Uptown Freeman.

MAN to start in business selling widely-known products to satisfied consumers. Complete line. Largest company; established 1882. BIG EARNINGS. No capital or experience needed. Write for free particulars. Rawleigh's, Box NYD-244-I, Albany, N. Y.

MACHINIST — for sewing machines; steady position. Kingston Knitting Mills, Pine Grove avenue and Broadway.

RELIABLE SINGLE MAN on dairy farm, experienced. Must understand farm machinery and tractor. Also seeding and harvesting of crops. Phone Kingston 583-R-1.

SINGLE MAN—to work on farm. Must be good hand milker. John H. Beatty. Phone 462.

SINGLE MAN—for a small farm; $35 to start; good home. EE, General Delivery, Tillson, N. Y.

YOUNG MAN—for chicken farm. Grple, Bloomington, N. Y.

WANTED

A. E. SMITH—Radio repair service. Authorized agent for R. C. A. tubes. 27 West O'Reilly street. Phone 321-J.

ATTENTION—We pay highest prices for old gold and silver, any description; also men's clothing. Schwartz, 555 Broadway.

BUYER—for residential property of several families, fully rented with substantial income. Box Property, Uptown Freeman.

CARPENTRY, cabinet or building work, any kind. Clyde DuBois, phone 681.

ELECTRIC MOTORS—We buy all types. Carl Miller and Son, 674 Broadway.

FARM HORSE—under 12 years; mowing machine, single; rake, single; farm wagon; spring harrow. Give price of each and write to Advertiser, Downtown Freeman.

FURNITURE MOVED—Local and long distance. Padded cars. Reasonable. Buck's Express. Phone 1692.

FURNITURE MOVED—carefully packed and guaranteed; rates reasonable. Wingert. Phone 2447.

Vince Coffey Will Write a Series of Stories on Boxing

Vince Coffey, one of the most prominent boxers that ever represented Kingston in the ring, will write a series of stories for The Freeman on the manly art as he has seen it over a period of 18 years' experience, during which he fought in four classes—lightweight, welterweight, middleweight and lightheavyweight.

The series will begin Friday, starting with a story explaining the method of judging a fight, as Vince believes it should be done. This should interest fans, especially those who delight in giving the "razz" to officials who hand out decisions wholly out of harmony with their views.

Coffey will write a bit about all of Kingston's boxers in his articles, bringing names familiar to fans of yesteryear out in the limelight again and recalling the days when old Griffiths Hall, down town, and other fight arenas of this vicinity were in bloom.

Having read considerable ring history, Vince also will touch on some of the top-notchers and give some inside "dope" on fights and fighters that he gained by close association with men who reached the pinnacle in the sport, among them the late William Muldoon, one of the most popular boxing commissioner New York state ever had.

This series of stories is being prepared by Mr. Coffey on invitation from Joe Kelly, sports editor of The Freeman, and former matchmaker for the American Legion. "Many times have I talked with Coffey on boxing matters and he has lots of stories that I am sure will be of interest to the fans. Therefore, I have asked him to write some of them. Reluctant at first because he never aspired to becoming an author, a la Gene Tunney, Vince finally consented."

Coffey started boxing at Newark, N. J., on Washington's Birthday, 1911, and hung up the gloves for good after boxing Frankie Konchina in Kingston on May 4, 1929. This last bout was fought after Vince had been out of the ring for some time and his comeback for a night drew one of the largest gates for a fight at the present Municipal Auditorium, then the 156th Field Artillery Armory.

Armenia

At the close of the Russian revolution following the World war, Armenia established itself as a republic and in 1920 put out its first set of distinctive stamps. Toward the end of the same year it became a federated Soviet republic and in 1921 issued Soviet stamps. In 1922 with Azerbaijan and Georgia it organized the Transcaucasian Socialist Federated Soviet Republic. This country lying south of Caucasia and the Black sea and north of Persia claims to have been the first nation to adopt the Christian religion. Its capital is at Erivan and the capital of the federation is at Tiflis.

One Cent a Word

(No Advertisement Less Than 10c a Day With Minimum Charge of 35c)

WANTED

GOLD AND SILVER bought. Antiques handled on commission. The Art Shop, 656 Broadway. Phone 1204.

HYDRAULIC DUMP BODY for Chevrolet truck; state year, price. Chevrolet Dealer, Ashokan.

HIGHEST PRICES paid for men's used clothes. N. Levine, 41 North Front street. Phone 3958.

$1 FOR INSPECTING, oiling and adjusting your sewing machine by factory representative. Estimates given on repairs. Call Rose & Gorman 1300.

MOVING VAN going to New York, April 9-11-15 wants whole or part load either way; insurance. S. Tompkins, 32 Clinton avenue. Phone 649.

MOVING VAN going to New York April 3-5-9-12, wants whole or part load either way. Prompt service. White Star Transfer Company, 60 Meadow street. For price phone 164.

MOVING VAN going to New York April 6-8-10-12, wants whole or part load either way. Load insured. Kingston Transfer Co., Inc. Phone 810.

PAINTING—and paperhanging; contract or day; rooms papered; $2 up. Phone 1726-J.

PAPERHANGING—$2 per room. Interior painting. Lowest prices on wall paper. Work guaranteed. Phone 1719.

PAPERHANGING—craftexing, varnishing, painting. Interior—exterior decorating. E. Altamari. Phone 1421-R.

PUPILS for the piano. Private or class. Reasonable. Phone 2089.

TO RENT—bungalow or small cottage, all improvements, by reliable family; reasonable. Box K, Uptown Freeman.

WE BUY and sell old gold, silver, jewelry, musical instruments, stamps and tools. S. Barnett and Son, 67 North Front street.

PERSONAL

MRS. HOUSEWIFE: Your Kingston Watkins Dealer's address is Route 2, Box 160, Kingston.

HELP WANTED

COOK—for country while in residence about five months in year; can have separate cottage, unfurnished if married; plenty firewood and garden. Box CF, Downtown Freeman.

SETTLED COUPLE—middle aged, to care for farm and furnace in return for rent, heat, hot water. Box AK, Downtown Freeman.

INSTRUCTION

THE MORAN BUSINESS SCHOOL—corner Fair and Main. Day—Night. Special programs meet individual requirements. Employment Department.

MISCELLANEOUS.

MAY WE SUGGEST that now is the proper time to have the cooling system of your motor thoroughly cleaned and reserviced by our Chemical Cleaning Process, City Garage, 154-156 Clinton avenue, just below St. James street, Kingston, N. Y.

LOST

CHILD'S KID GLOVES—brown; Thursday afternoon, between Washington and Lafayette avenues. Phone 529-M.

LAMSON 'MURDER BATHROOM' COMES TO COURT

David A. Lamson, being re-tried for the murder of his wife in their Stanford university campus home, contends she was fatally injured when she slipped in the bath tub. So the defense is setting up in court at San Jose, Calif., a duplicate of the Lamson bathroom. Officials are shown installing the fixtures. (Associated Press Photo)

Severe Dust Storm Over Southwest Did Much Harm to Crops

Kansas City, April 11 (AP)—Flying dust and sand—choking, oppressive, inevasible—tightened their grip on the southwest today.

Where in other years at this season, wheat and other crops have spread their checkerboard pattern of green shades over the landscape, there are barren fields without a blade of green, drifts of soil along roads, fences and farm buildings, and deserted highways.

For a month dun-colored clouds have swirled and billowed over what once was known as the nation's bread basket. Hopes for relief, raised earlier this week by promising weather forecasts, were shattered yesterday by a dust blizzard labelled as the "worst" of the series.

As the latest storm roared over Kansas, Colorado, Oklahoma, Texas and New Mexico, the government's monthly crop report was released.

"A large proportion of the acreage," in this important winter wheat area was being abandoned, it said. The condition of the wheat crop in six Kansas counties—Graham, Gove, Greeley, Wichita, Hamilton and Kearney—was listed as zero.

From other sources came reports that bordered on the pitiful.

"The only hope now, if they get rain instead of dust, is in sorghums and corn," declared Prof. R. I. Throckmorton of Kansas State College, in referring to the western third of Kansas.

Kenneth Welch, relief administrator in Baca county, Colorado, said no crops whatever can be expected in southeastern Colorado unless heavy spring rains come.

"Dust pneumonia is increasing rapidly among children in Baca county because of the unusually severe dust storms of the past few days," Welch said. "Doctors report to me that several cases are critical and the situation is daily becoming worse, particularly among infants."

Yesterday's dust storm closed schools, forced shopkeepers to close their stores, grounded airplanes and disrupted train and bus schedules. By night the cloud of dust had been carried into Iowa, Missouri and Arkansas.

Four buses were held overnight at Garden City, Kas., the drivers reporting the highways too dangerous because of the dust. At Pritchet, Colo., 180 school children and passengers on storm bound buses spent the night in schoolhouses and private homes.

Meanwhile, at Washington immediate relief for the drouth and dust stricken sections was promised by President Roosevelt when a delegation of senators and representatives from four middle-western states called on him.

The delegation asked the President to earmark $150,000,000 for a land program for the next two years. He did not indicate what amount would be allocated, but was said by the delegation to have given assurance that he would permit the expenditure of all the money that was necessary.

Texas Planning Park to Preserve Pine Woods

Tyler, Texas.—A 1,000-acre state park will be established about seven miles north of here to preserve the pine woods of this section for future generations.

Smith county and the city of Tyler each voted a $10,000 bond issue for the purchase of the site, and the federal government will establish a CCC camp and make improvements costing about $250,000.

According to tentative plans, the CCC workers will build a lake, stone tables, cottages, scenic drive, bridle paths and camping sites.

Most Curious People of All Europe are "Wends"

Berlin.—Just 60 miles from here, at Vetschau, live one of the most curious folk of all Europe, a small colony of Wends, who still speak the language of their ancestors rather than German and wear the costumes of centuries ago. On Sundays the women dress in elaborate headgear, an enormous lace apron over their skirts, and ride solemnly off to church on their bicycles. Village lasses are also good boatsmen, propelling the flat-bottomed punts of the country expertly along canals. Late in summer many visitors come to Vetschau for the great folk and costume festival.

Manager Jones Wants Game Easter Sunday

Harold Jones, for several years identified with the management of colored baseball clubs, will handle an imported team this summer and would like to start his season off by playing some local attraction Easter Sunday, April 21.

"I prefer the Dayl All Stars," said Jones to The Freeman sports department today, "and I hope they'll accept my challenge. These boys I have can play and I'm sure will give local fans something to talk about."

"Besides booking this new aggregation in Kingston," continued Manager Jones, "I intend to have them play the Bushwicks and Bay Ridge Parkways, also other metropolitan clubs of the same calibre."

Dull Walls Depress

Laboratory tests show that the walls of rooms play a prominent part in mental outlook, disposition and building of character.

SEE
HERMAN'S
For Economy on First Class
SHOE REPAIRING
LADIES' SOLES 54c
MEN'S SOLES 64c
LADIES' HEELS 10c
57 N. FRONT ST.
642 BROADWAY.

BEER, WINE AND LIQUOR LICENSES

NOTICE IS HEREBY GIVEN, that license beer, wine and liquor No. SL-754 has been issued to the undersigned to sell beer, wines and liquors at retail in a restaurant under Section 132A of the Alcoholic Beverage Control Law at Whiteport Tavern, Whiteport, Ulster County, N. Y., for on premises consumption.

BERTHA SAUER
Whiteport Tavern
Whiteport, N. Y.

LEHR'S New Superior Market
622 BROADWAY
SPECIALS FOR FRIDAY and SATURDAY
PHONE 221
FREE DELIVERY

ASPARAGUS
All Green, tall cans 15c

COFFEE
Maxwell House, Chase & Sanborn, Beechnut, lb. 29c
LEHR'S SPECIAL, lb. 19c

Blackberries, Loganberries, tall Pink Salmon, cans 10c

Quality Meats
Home Dressed CHICKENS, lb. 25c
Prime Ribs of Roast Beef, Best Western Beef, lb. 25c
OUR GOOD HAMBURGER 2 lbs. 25c
SHOULDER ROAST BEEF, lb. 18c
SMOKED CALL HAMS, Short Shank & Lean, lb. 19c
CROSS RIB ROAST, Boneless, lb. 25c
FRESH FISH, CLAMS, OYSTERS

Radishes, 3 for ..10c
Asparagus, 35c - 39c
Fla. Oranges, doz. 29c
Fresh Spinach, 4 qts. 19c
Fresh Carrots, 2 for 15c
Sweet Potatoes, 4 lbs 25c
ROLL BUTTER, lb. 39c

MILK
Evap. Milk ...6½c
Small 4c
Condensed 10c

GRAPE NUT FLAKES
2 pkgs. 19c
Cream pitcher free.

CANNED GOODS
TENDER PEAS, can .....
YELLOW CORN, can .....
GREEN BEANS, can 9c

OLIVE OIL
Italian Pure
Gallons $2.00
Quarts 69c

Tuna Fish ..
Shrimp .....
Pineap. Juice
Min. Tapioca 11c

POTATOES
Good Cookers, quality, pk. 19c

SPECIAL
Choc. Sticks, lb. .19c
Fig and Cream Sandwiches, lb 25c
Jelly Beans, lb. .10c
Marshmallows, pkg 9c

SPAGHETTI
Beechnut, 2 cans ...13c
Bulk Spaghetti, lb. ..8c
Bulk Macaroni, lb. ..8c

Kellogg's Whole Wheat Biscuit, pkg. 11c
GRAN. SUGAR, (American) 10 lbs. 49c

Hard Iceberg ..
Celery Hearts ..
Gr. Beans, lb. .. 10c

Seedless Gr. Fr. 3 - 25c
Fancy Apples, 3 lbs 25c
Ripe Bananas, 4 lbs 23c

HOME EGGS, doz. 29c

The Weather

THURSDAY, APRIL 11, 1935
Sun rises, 5.24; sets, 6.40.
Weather, clear.

The Temperature

The lowest temperature registered by The Freeman thermometer last night was 34 degrees. The highest point reached up until noon today was 58 degrees.

Weather Forecast

Washington, April 11—Eastern New York: Cloudy; probably rain tonight and Friday; slightly warmer tonight; colder in west portion Friday.

Ulster Park Card Party.

The Ulster Park-Union Center Men's Community Club will hold a card party at Odd Fellows' Hall, Ulster Park, on Friday evening, April 12. The public is cordially invited to be present and spend an enjoyable evening.

BUSINESS NOTICES.

Sale on Kiddies' Dresses.
DAVID WEIL, 16 Broadway.

VAN ETTEN & HOGAN.
Wm. S. Hogan, Prop., 150 Wall St. Local, Long Distance Moving and Storage. Phone 661.

SHELDON TOMPKINS
Moving—Local and Distant. Padded vans. Packing done personally. New York trips weekly. Insurance. Storage. 32 Clinton Ave. Phone 649.

PETER C. OSTERHOUDT & SON.
Contractors, Builders and Jobbers. 80 Lucas avenue. Phone 616.

MASTEN & STRUBEL
Storage Warehouse, and Moving
742 Broadway Phone 2212

WHITE STAR TRANSFER CO.
Moving, Trucking, Storage. Local and distance. Phone 164.

SMITH AVE. STORAGE WHSE.
Moving—Local and Distant
Padded Van, Experienced Packer
Insurance, Storage, Piano Hoisting
84-86 Smith Ave. Tel. 4070.

The Daily Freeman is on sale at the following stands of the Hotaling News Agency in New York city:
Times Building, Broadway and 43rd street.
Woolworth Building.
643 Fulton street, Brooklyn, N. Y.

KINGSTON TRANSFER CO., INC.
Storage warehouse. Local and Long distance moving. Phone 910.

Furniture moving and trucking. Local and long distance. Staerker, Phone 3059.

Upholstering—Refinishing.
44 years experience. Wm. Moyle, 22 Brewster St. Phone 1644-M.

Rugs and carpets Shampooed. All kinds of repairing, refringing, laying. G. W. Parish, Est. Phone 691. Metal Ceilings.

Larkin Will Contest Before the Surrogate

Nephews and Nieces Declare Michael Larkin Was Not in Full Possession of His Faculties When He Made the Will.

A will contest was heard before Surrogate Kaufman and a jury Wednesday. Nephews and nieces of Michael Larkin, late of this city, contest the will which has been offered for probate on the grounds that it does not represent his last will and testament and that at the time it was made he was an ill man and not in full possession of his faculties. The will was made about 36 hours prior to his death at the Benedictine Hospital where he was ill and it was brought out by the contestants that at the time the will was drawn and executed the beneficiary under the will was present in the room and a charge of undue influence is suggested by the relatives of deceased who claim that there never had been any trouble between them and their uncle and that had he been in his usual state of mind he would never have drawn his will as he did.

Charles de la Vergne and B. A. Culloton appear for the proponents and A. J. Cook for the contestants who are two nephews and a niece of deceased.

The jury was completed and the trial commenced during the afternoon session.

Judge Culloton was the first witness called. He testified that he had been called by James V. Halloran and asked to go to the hospital to draw up the will for Mr. Larkin who was a man of about 70 and a retired boatman living at 32 Murray street. Judge Culloton said he did not know Mr. Larkin but went to the hospital with Peter Halloran on October 2, 1934. When he entered the room he found Mr. Larkin in a drowsy state and apparently desirous of sleeping so he left without talking about the will. Next day he went to the hospital with James Halloran and at that time found Miss Jane Flynn in the room. She is named beneficiary in the will to all of the Larkin property except the house on Murray street which was willed to Henry Larkin in Albany, one of the contestants. On that day there was talk about the will and Judge Culloton went to his office after talking with Mr. Larkin and drew up a will. This will is the one offered now. The judge said he and Mr. Halloran had witnessed the will and he, the judge, had been named executor. At all of the conversation and during the execution of the will Miss Flynn was present. On October 3 at about noon the will was drawn and on October 6, shortly after midnight Mr. Larkin died. Mr. Larkin had been at the hospital since September 30, 1934, when he was found ill at his home by neighbors.

In contesting the will Mr. Cook stated to the jury in his opening that it would be shown during the trial that Mr. Larkin had not been in his usual health for some time and that his mind had been affected. He said Mr. Larkin had been a boatman for many years and later retired to his home here. Two brothers had predeceased him and the children of his brothers were living in Albany. On retiring Mr. Larkin and his sister lived in the house at 32 Murray street where she kept house for him. On July 11, 1934, she died and he was left alone. After her death Mr. Cook said it would be shown that Mr. Larkin failed in health and also in mind. Witnesses would be produced he said to show that though Miss Larkin died in July Mr. Larkin did not comprehend that fact and frequently referred to his sister as alive. He told people who called that she was in the next room and would go so far as to call her. One time he told friends that an injury to his hand had been caused by a fall on the boat, on which he had not been in months since his retirement. He dressed in a careless manner and frequently put on a shirt and then pulled several undershirts over it and went on the street. People would bring him home and aid him. He would make purchases from tradesmen and forget them in the stores. Prior to his going to the hospital Mr. Cook said it would be shown that for a period of ten days Mr. Larkin had been drinking heavily and that he would wander away and not know where he was. At the hospital he said it would be shown that on admission he told the nurse he had four brothers and a sister and that his sister was alive although she had died in his home a couple of months prior. Mr. Larkin had never comprehended the fact that his sister was gone.

Mr. Cook said that it would be shown that on the day the will was drawn Mr. Larkin was not in his proper state of mind and did not know what he was doing when he made the will which left the small house valued at perhaps $1,000 to his nephew and then left the balance of his estate to Miss Flynn. At the time of the death of his sister there were two joint bank accounts totaling about $5,000. The will was not signed by Mr. Larkin but he made his mark on the instrument.

Judge Culloton on the stand told of his first visit to the hospital and said that Mr. Larkin seemed drowsy and sleepy so he returned next day. At that time he appeared normal and talked. He referred to Mr. Culloton's visit the previous day and stated he wanted his will drawn. He told Judge Culloton that he wanted the real property to go to Henry in Albany and the rest to Jane Flynn. After the will had been drawn and properly executed Judge Culloton said he, Mr. Halloran and Miss Flynn all left the hospital.

In his opinion Mr. Larkin was rational, able to make his will and under no restraint. No mention had been made by Mr. Larkin of any other relatives other than Henry at the time the will was drawn and he mentioned no other real property other than the house at 32 Murray street. The amount of the estate was not mentioned by Mr. Larkin and Judge Culloton said he did not know then how much it amounted to but had learned later that there were two bank accounts. One was in the Ulster County Savings Institution and amounted to about $2,300 and there was also an account in the Rondout Savings Bank which was approximately the same amount. Both accounts had been joint accounts with his sister, who had died in July.

Judge Culloton said that his opinion was that the house on Murray street was worth about $1,000 or $1,200.

PROFESSIONAL NOTICES.

EDWARD JOHNSON, Chiropodist, Now located 237 Wall St. Phone 764.

CHIROPODIST, John E. Kelley, 286 Wall street, phone 420.

MANFRED BROBERG, Chiropodist, 65 St. James, at Clinton Av. Tel. 1251

Educating the Indians

The education of the American Indian by the white settlers began almost 300 years ago. As early as 1642, only 22 years after the landing of the Pilgrims, a number of Indians were students at Harvard. And in 1665, one named Caleb Cheshahteamuck was graduated with a bachelor's degree.—Collier's Weekly.

Mechanics' Card Party Fri. Eve. —Advertisement

FATHER BEATS CHILD UNABLE TO SPELL

Robert Green (right) was jailed at Washington, D. C., after he had cruelly beaten his three-year-old daughter, Norma, because she was unable to spell "Patty." Norma is shown (left) in a hospital with her mother. Note the child's bandaged hand. (Associated Press Photos)

Business Girls Club Meeting

At the Wednesday night supper of the Business and Professional Girls Club at the Y. W. C. A. last evening, the Rev. Mr. Brown was the speaker. Following the excellent supper, Miss Helen Bryant, president of the Business and Professional Girls' Club said that the club felt that quite beside the efforts put forth by the club members to make the conference just passed, the success that it was, the club had many others to thank most heartily for their kindly and generous service. Among those thanked were Mrs. Brown, who had cooked the banquet and Sunday dinner so deliciously; those undertakers who had loaned chairs and the truckmen who had delivered and returned them; the hostesses in the city who had offered such gracious hospitality to the out of town girls; those who had given transportation about the city for the guests; the Jr. O. U. A. M. for the very generous use of their large assembly room for the banquet and dinner; the Girl Reserves for their efficient and picturesque service at the banquet and dinner; Harry P. Dodge and Mrs. Raymond Rignal for the leading and accompanying of the group singing at the banquet; the various speakers who had been so inspiring in their addresses; the Freeman Publishing Company for its generous announcements and reports of the conference; the various committees; the local board for its appreciated assistance; and the police department for the protection of traffic, etc., in front of the Y. W. C. A. rooms during the conference. In closing her "thank you", Miss Bryant said that sometimes there were those who quietly went on serving others so unobtrusively that they were almost taken for granted, though that should not happen. Mrs. Charles Terwilliger not only prepared all menus for the conference and arranged for the two big meals, but all through the past year she had prepared the menus for the excellent suppers enjoyed by the girls on Wednesday evenings. The girls wished not only to express their gratitude to Mrs. Terwilliger, but presented her with that most appreciated of gifts, a box of silk stockings, greatly to her surprise which, however did not keep her from a most cordial and happy "thank you" to the girls.

Miss Bryant then introduced the Rev. Mr. Brown who spoke to the club members on "Why We Observe Lent," giving a sketch of the first observance of this period of forty days observed with fasting and prayer from the beginning, in memory of Christ's forty days in the wilderness. Mr. Brown stressed the necessity, in these later days of Lenten observance now so universal in all churches, of going into the deeper spirit of Lent, thinking seriously of our relationship to the church; our relationship to Christian things; our relationship to some one other than ourselves.

Miss Mary Howard will have charge of the program for next Wednesday, the Wednesday in Holy week.

DR. WYLIE, CHILD GUIDANCE SPECIALIST, HERE TOMORROW.

Dr. Margaret Wylie, child guidance specialist from the State College of Home Economics, will be in Kingston on Friday, April 12, to give a county-wide lecture. The meeting will be held in the Home Bureau office, beginning at 2 p. m. Dr. Wylie's subject will be "Getting on With Neighbors." The public is cordially invited to attend this meeting.

Bright Blossoms For Washington Visitors

Washington, April 11 (AP).—The second phase of the national capitol's Japanese cherry blossom festival—the blooming of the double pink flowers—was started on its way today with the return of the sun. A treat was promised by National Park Superintendent Finnan to visitors contemplating a visit Sunday.

The double blossoms in lower Potomac Park were opening today and are expected to last a week or ten days, but the single white and pink flowers have faded and fallen.

The pink and purple magnolias are reaching their peak but the crab apple blossoms of Anacostia Park, rival of the Japanese cherries, are just beginning to set forth their beauty.

Dogwood and other flowers on the George Washington Memorial Boulevard between Washington and Mount Vernon are beginning to burst into bloom.

Last Sunday's visitors were estimated by police authorities at 150,000.

THIS COUPON IS WORTH $1.00 on
JACK'S BEAUTY SALON
ON PERMANENT WAVES
As Low as $2.50 and up
LIMITED TIME ONLY

CLUETT & SONS
ARE CLOSING THEIR ALBANY STORE
April 30th
WHEN THEIR LEASE EXPIRES.
ENTIRE STOCK MUST BE SOLD
Including GRAND and UPRIGHT PIANOS of standard makes (both new and used) also REFRIGERATORS, RADIOS and WASHING MACHINES, Furniture and Fixtures at exceptional bargain prices.
SHOP EARLY
FOR BEST VALUES.
STORE OPEN EVENINGS UNTIL 9 P. M.
CLUETT & SONS
88 - 90 NO. PEARL ST., ALBANY, N. Y.

HERZOG'S
332 Wall St. Kingston, N. Y. Phone 252 - 253.
ALL YEAR 'ROUND
-SPRING-SUMMER-FALL-WINTER-
Use Moore Paint
MOORE'S HOUSE PAINT
WHITE $3.00 PER GALLON
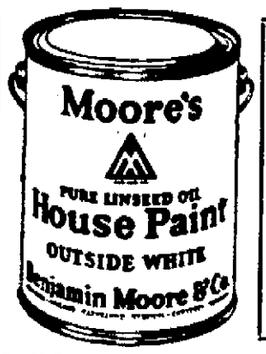

COLORS $2.89 PER GALLON
MOORE'S HOUSE PAINT IS THE HIGHEST TYPE OF READY-TO-USE PAINT — A PURE LINSEED OIL PREPARED PAINT, FOR EXTERIOR USE ON WOOD, BRICK AND METAL.
Get the Habit
Ride a Hobby!

Use Moore Paint
COUNTER SPECIALS
PLASTER PARIS 5c Lb.
RUTLAND PATCHING PLASTER 25c Pkg.
Attend Benedictine Ball Easter Monday, April 22

$50 $200 $300 $500 $100
HOW MUCH
can you save?
• Decide on a stated amount to be saved within one year. Deposit 2% of the amount every week in a Savings Account with this bank. A systematic plan makes saving easy and insures definite results.
RONDOUT SAVINGS BANK
Broadway and Mill Streets
KINGSTON, N. Y.
A Mutual Bank, Operated Solely for the Benefit of Depositors

NOW IS THE TIME TO CHANGE TO OIL!
Get the cheapest oil burning oil burner on the market. Burns 40% air. . . . The famous Williams' Oil-O-Matic. Over 300 in the city. Ask your neighbors . . . They know. Burns No. 4 oil at 6c per gallon.
COMPLETELY INSTALLED WITH TANK
$265.00
KINGSTON AUTOMATIC HEATING CO.
38 HENRY STREET.
PHONE 2419R.

A New Department-On First Floor
— All Wool —
Newest Sport Back Suits
Brown Worsted Suits
Oxford Grey Worsted Suits
Bankers Grey Worsted Suits
Blue Serge Suits (fine weave)
Mixed Grey Suits
Fancy Brown Suits
Double Breasted Suits
Tuxedo Suits
Also Newest Topcoats
15.
Second Floor Suits 22.50, 24.50, 28.00
Walt Ostrander Next to Rose & Gorman's, Head of Wall St., Kingston

STOCK-CORDTS INC.
THE HOUSE OF QUALITY
KINGSTON, N. Y.
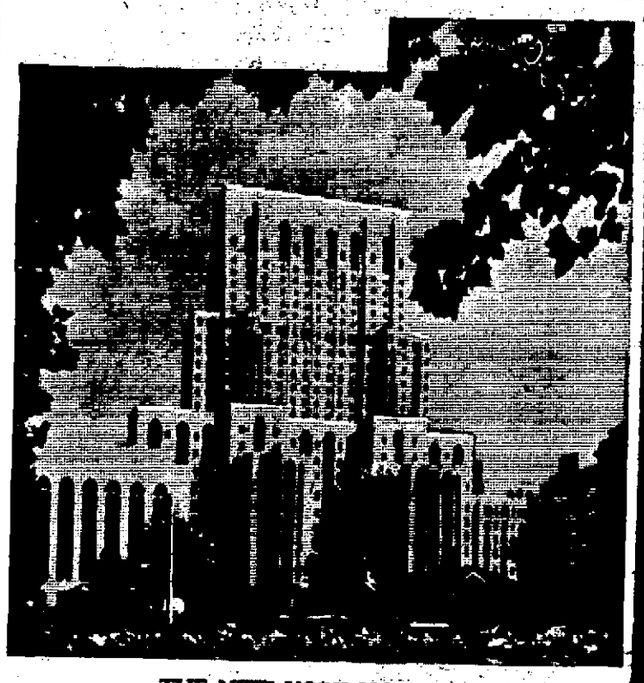
THE NEW YORK HOSPITAL
(Cornell University Medical Center) is one of more than a thousand great hospitals which use Spring-Air throughout.
1,031 Hospitals Say:
"No other mattress is the equal of SPRING-AIR in Comfort, Convenience, or Cleanliness."
We could become very enthused over giving you a glowing description of the new 2-part Spring-Air Sleep Cushion, but more to the point is a statement from its users. Who are these users? Over a thousand hospitals, including the largest, newest, and most famous. Many hundreds of hotels. The Governments, both federal and state. And many thousands of people like yourself. What do they say? That nothing can approach this new 2-part Spring mattress in comfort, convenience or cleanliness. Praise is on all lips—never a disparaging remark.
The Spring-Air Sleep Cushion is the mattress we would like to have you own. It has everything! It is new—but never before has any other mattress been given so many or such sincere endorsements. Come in and see it.

Let Us Show You Spring-Air's Many Advantages:
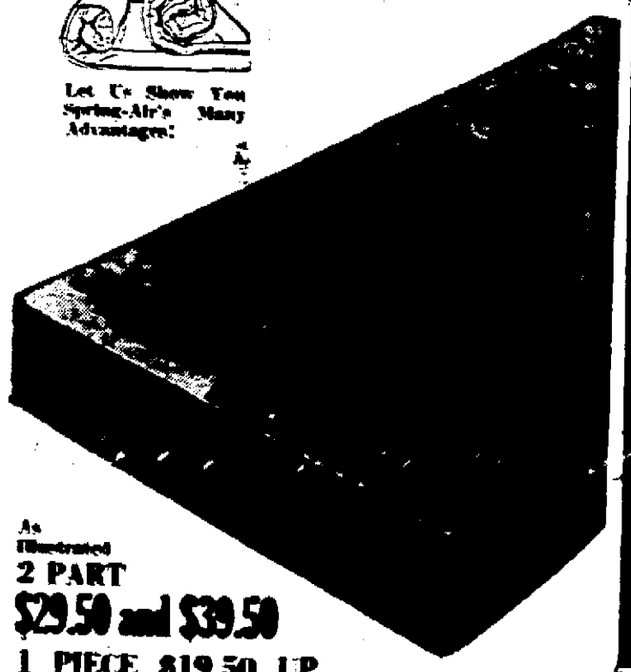
As Illustrated
2 PART
$29.50 and $39.50
1 PIECE $19.50 UP